POLYSCOPE

1946

Dear Diary

We gazed down an elm bordered lane . . . We stood before the road of college life . . . During Freshman Week we were greeted by the dean, and the upperclassmen . . . We seniors . . . . . . During the first few subjects . . and tackled them hopefully. fraternal organizations . . . Rush week begins unbelievably short autumn of hayrack rides Winter's cold blasts heralds basketball and Intramural sports . . . Before months have gone it is time fitful weeks of catching up' begins . . . By then we were a part of clubs, someplace to be every minute lion . . . . and goes out like a lamb . . . Tennis. ! ! ! Track ! ! More dances ! . . . they herald a great event ceremonies.

A12702 173504

... President, the
looked with admiration upon the supercilious
weeks we met a barrage of required
Soon we were drawn into the whirl of
and ends ... We dashed through an
and weiner roasts ...

games, Christmas dances,
we realize were the
for first semester finals .. After
and mad cramming, another term
life at B.P.I. Members of inumerable
of every day ... March comes in like a
announcing spring ... Baseball!!!
Finals apporach again .. but this time
Graduation .. Baccalaureate
Commencement day. then home
again, with a promise of another
wonderfull year...

The Editors ....

THE LIBRARY

BRADLEY POLYTECHNIC INSTITUTE
SCIENCE INDUSTRY LITERATURE
PEORIA ILLINOIS

PRESENTED BY

The Editors

1945-46

Polyscope

Editor

DOROTHY ALFORD

Business Manager

EMILY SINGLY

PUBLISHED BY THE JUNIOR CLASS
BRADLEY POLYTECHNIC INSTITUTE, PEORIA, ILLINOIS

Special Collections Center, Bradley University Library

We Dedicate The Polyscope

To DR. FREDERIC R. HAMILTON, whose ideals and standards have guided Bradleyites for the past twenty years. As you retire from your position as President of Bradley Polytechnic Institute we are left with a high regard for the discipline that has influenced many students to great achievements.

BPI
B811a
1946

To DAVID B. OWEN. We welcome you as our new President and leader with an assurance that your future years as the head of our college will be as successful as were your years of study at Bradley Polytechnic Institute.

58337

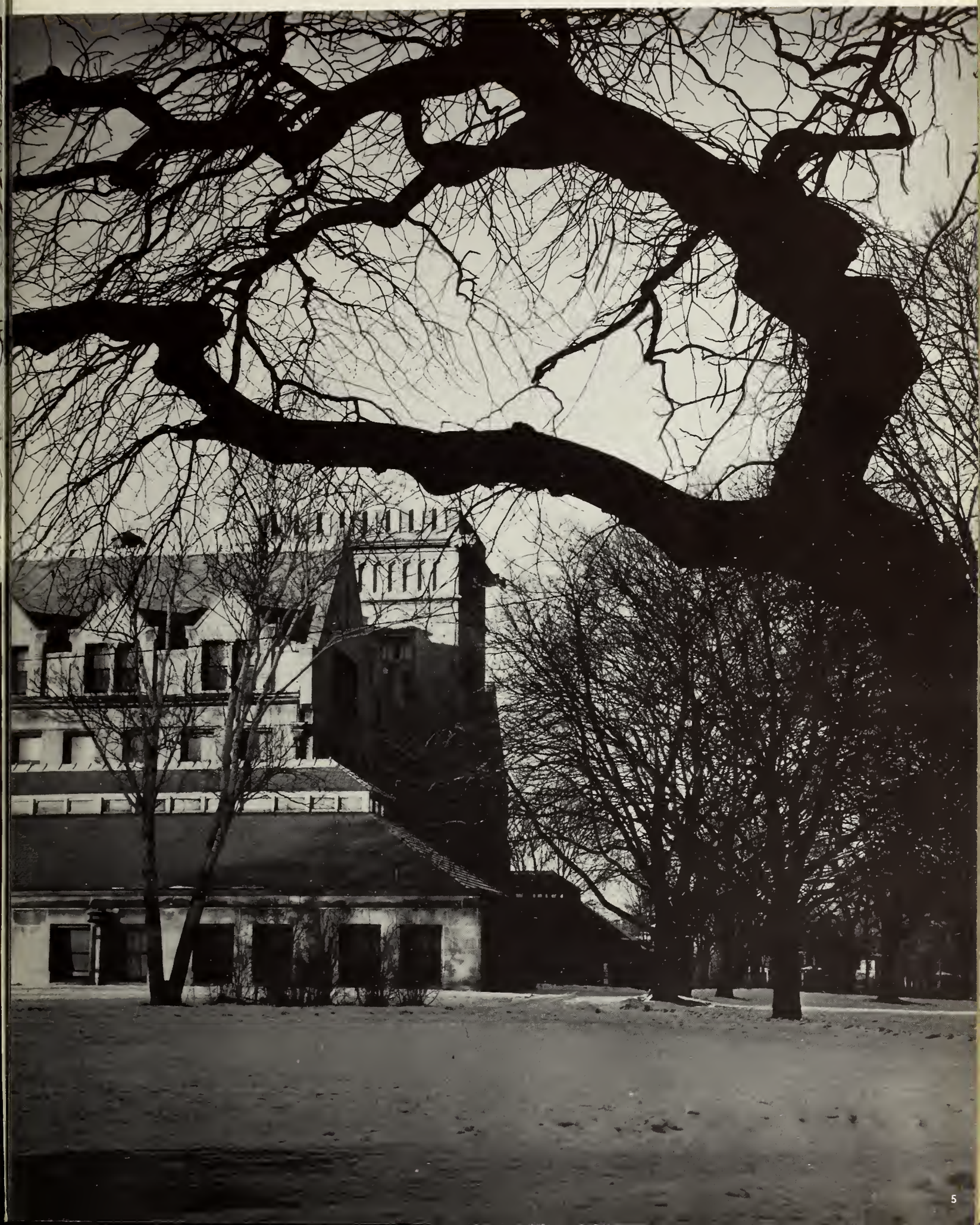

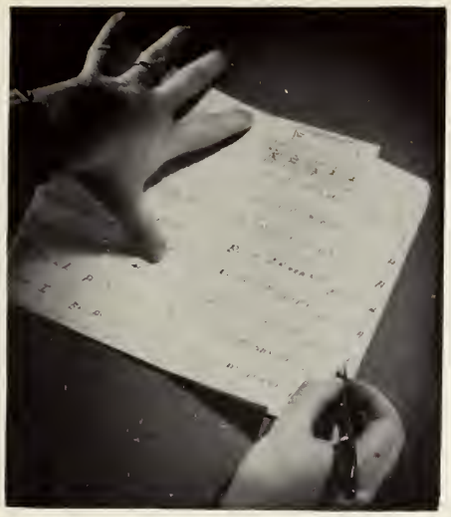

Administration

Classes

Activities

Sports

Social Fraternities

Features

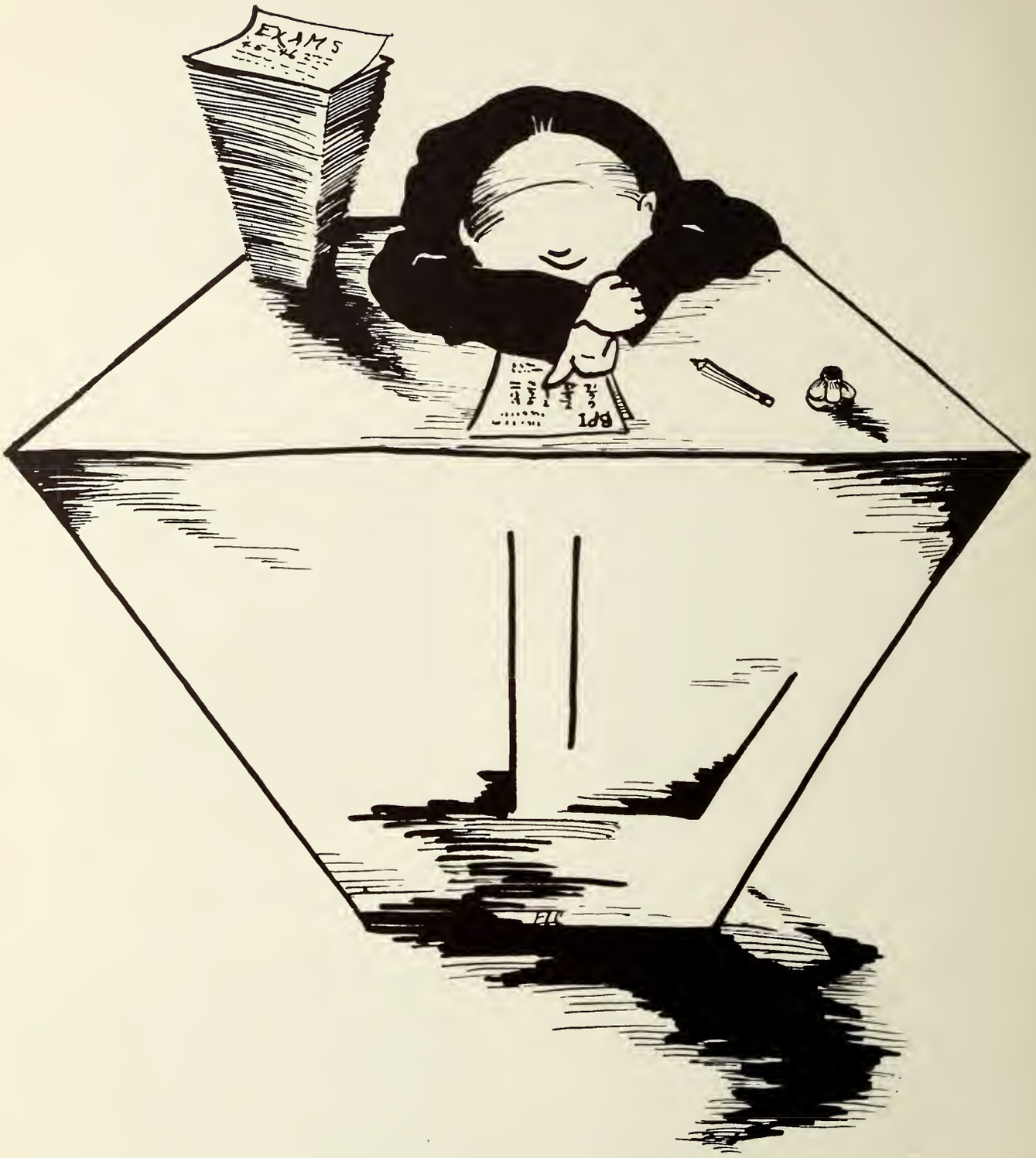
EXAMS

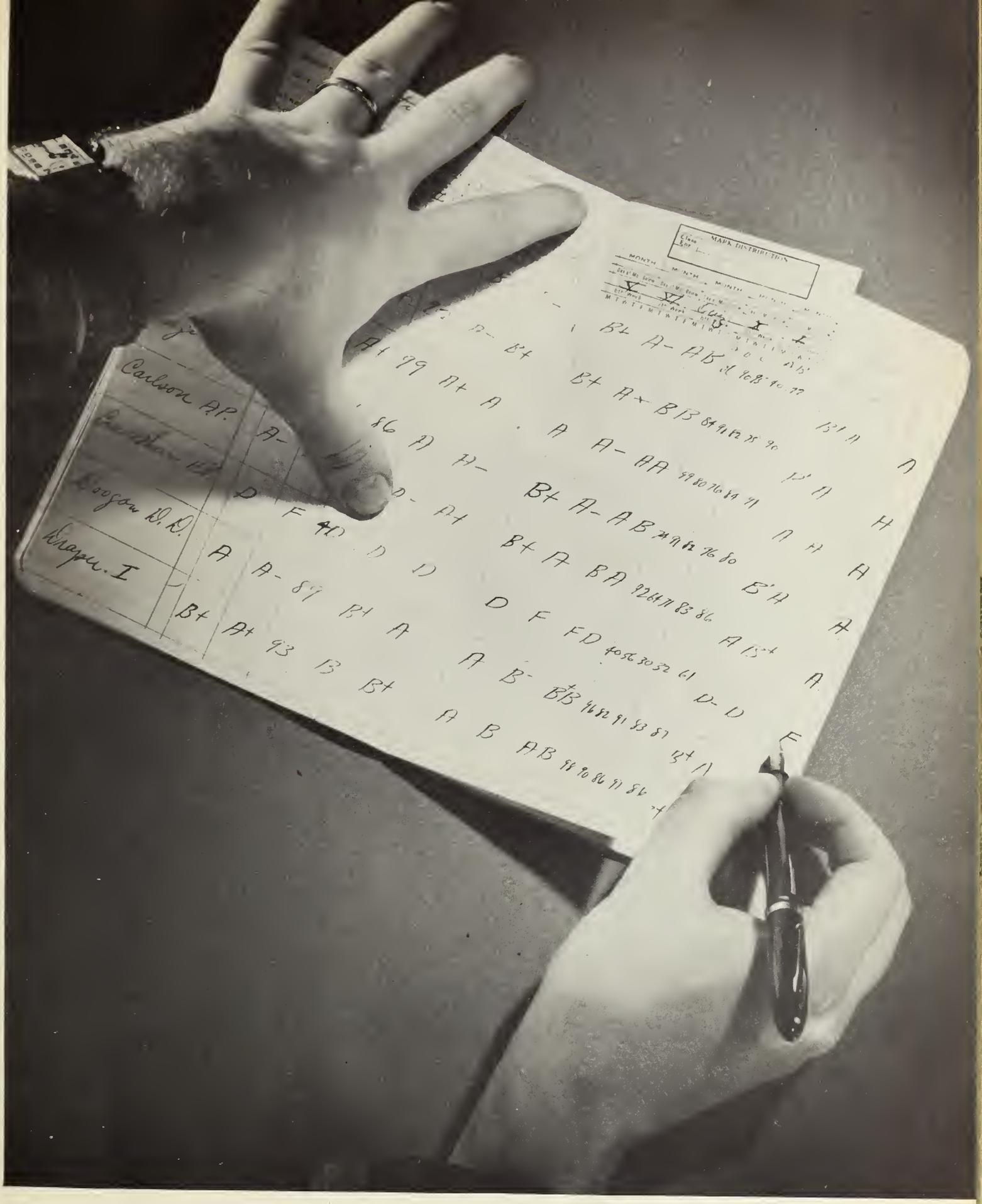

Administration

David Blair Owen

President of Bradley Polytechnic Institute

Dr. Clarence W. Schroeder

Dean of men . . . head of the sociology department.

Dr. Olive B. White

Dean of women . . . professor of English and advisor of the English club.

Dr. Chester E. Sipple

Dean of the college . . . head of the history department . . . chairman of freshman councillors.

Board of Trustees

General managing body of Bradley Polytechnic Institute . . . controls all property belonging to Bradley . . . approves of faculty members after the latters' appointments by the president . . . self-perpetuating body, vacancies being filled by election of board members.

Standing: H. W. Lynch, H. Dale Morgan, J. I. Hunter. *Seated:* George Luthy, T. G. Lovelace, R. S. Wallace, Zealy Holmes, Kenneth Black. *Absent:* L. J. Fletcher.

Asa Carter

Registrar . . . interviews and okehs eligibility of incoming freshmen . . . takes care of all upperclassmen credits and transfer credits.

PHILIP BECKER, JR., M.S.
Assistant professor of Metalwork
Master Science from Kansas State College.

HOWARD J. BELL, JR., Ph.D.
Associate Professor of English and Journalism—
Received Doctor's degree at Princeton University—
Adviser for the Tech and Polyscope, Alpha Delta, Y.M.C.A., and faculty representative on Board of Control.

EORGE F. BRANIGAN, M.S.
Dean of Engineering—
Received Masters in Engineering at Kansas State College—
Teaching Engineering Drawing, Descriptive Geometry, Fluid Mechanics, Resistance of Materials, Mechanics, Machine Design—
Sponsor of Bradley Engineering Society.

CARDON V. BURNHAM
Chairman of School of Music—
Graduate of Conservatory of Music at Macomb, Illinois—
Courses in Voice, Song Literature—
Director of A Capella Choir and Campus Choral Groups.

FRED EDWIN DACE, E.E.
Associate Professor of Electrical Engineering, Head of Department of Electricity—
E.E. from University of Illinois—
Director of Evening Division; Chairman, Illinois Valley Section, American Institute of Electrical Engineers.

ELLIS KINGSLEY FRYE, Ph.D.
Professor of Education—
Ph.D. from University of Nebraska—
Classes in High School Methods, Educational Psychology, Freshman English, History; In charge of Practice Teaching—
Advisor for Phi Sigma Pi and Bradley Veterans.

ARTHUR E. GAULT, M.S.
Head of Mathematics Department—
Received Masters at University of Chicago—
Teaching First Year Math, Differential Equations, Modern Geometry, Descriptive Astronomy—
Acting Advisor Alpha Pi Fraternity.

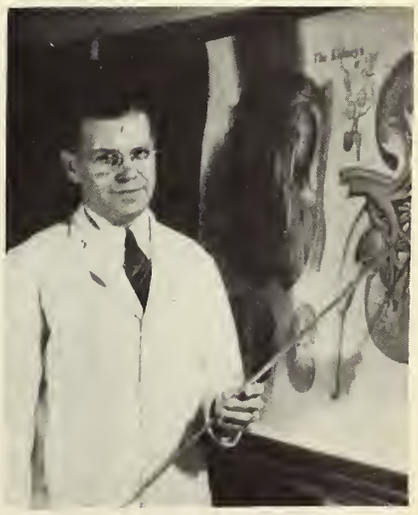

WILBUR W. GRIMM, Ph.D.
Professor of Biology—
Doctors from Ohio State University—
Directs work of Cadet Nurse Corp—
Adviser for Pre-Med Club.

C. M. HEWITT, M.E.
Professor of Mechanical Engineering—
Degrees from Iowa State College—
Teaching classes in Automobile and Aeronautics—
Track Coach.

BENNETT M. HOLLOWELL, Ph.D.
Head of English Department—
Doctors from Harvard University—
Classes in Rhetoric and Composition, Types of Literature, Victorian Poetry and Prose, Versification, and Contemporary Poetry—
Sponsor of English Club.

RAY C. JANEWAY, M.S.
Head of Library—
Received degree from University of Illinois—
Independent Advisor, Faculty Advisor of Freshman Hall.

ANITE M. KAMBLY
Instructor in Modern Language—
Studied in Switzerland, Italy, Germany, and France—
Classes in French and German.

BERTHA K. KLINGER, M.S.
Director of Women's Dormitories—
Masters from University of Iowa—
Teaching Short Course in Clothing and Advanced Clothing.

RAY LEPLEY, Ph.D.
Head of Department of Philosophy and Psychology—
Received Ph.D. at Columbia University in New York—
International Exchange Fellow and Instructor, Edinburgh University, Scotland, in 1928-29—
Secretary of Faculty, Secretary of Heads of Departments—
Advisor Philosophy Club.

VIVIAN ALLEN LONG, Ph.D.
Acting Head of Department of Physics—
Last degree from Colorado University—
Teaching Applied and General Physics, Electricity and Magnetism.

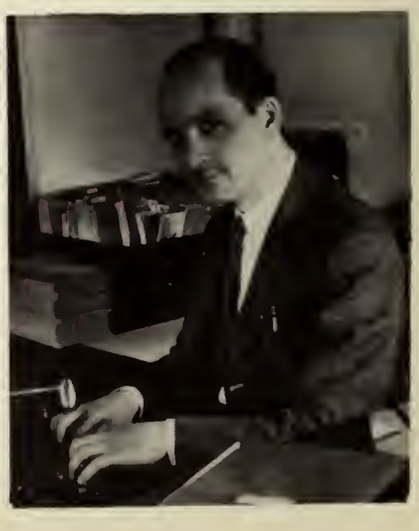

DANIEL MARTINO, M. A.
Head of Instrumental Department—
Assistant Professor of Music—
Last degree from University of Minnesota—
In charge of the band.

MARVIN G. MOORE, Ph.D.
Assistant Professor of Mathematics—
Ph.D. from University of Illinois.

HOWARD C. PERKINS, Ph.D.
Associate Professor of History and Political Science—
Received Ph.D. at Yale—
Classes U. S. History, Recent United States, The Old South and the Civil War, and Latin America—
Advisor for Round Table.

WILLIAM BOOTH PHILLIP, Ph.D.
Professor of History and Political Science—
Degrees from University of Chicago—
Adviser to Student Council and newly revived Public Service Club.

BERTHA SUCHER POLLAK, Ph.B.
Instructor in English—
Received Degree at University of Chicago—
Classes in Freshman English.

EDWARD J. SCHLEGEL, M.Ed.
Assistant Professor of Engineering Drawing—
M.Ed. from Marquette University—
Classes in Engineering Drawing and Mathematics—
Counselor for Industrial Arts Freshmen.

DAPHNE B. SCHWARTZ, Ph.D.
Associate Professor of Biology—
Ph.D. from University of Chicago—
Faculty adviser for Lambda Phi Sorority.

JOHN H. SHROYER, Ph.D.
Department Head in Chemistry—
Ph.D. from University of Chicago—
Junior Class Sponsor.

ALBERT F. SEIPERT, A.M.
Professor of Education—
Director of Summer Session—
Master's degree from University of Chicago.

SOFRONA L. SMITH, A.M.
Instructor in Business Administration—
Masters degree from Iowa State University—
Classes in Business Correspondence, Elementary and Advanced Typing, Typing for Teachers, Elementary and Advanced Shorthand, Elementary Accounting, Office Management.

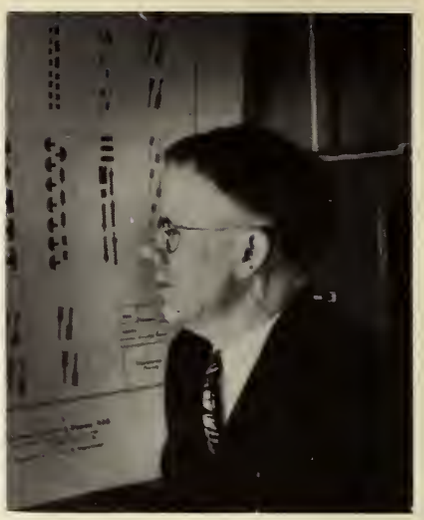

ROBERT S. STAINTON, M.E., M.S.
Associate Professor of Industrial Engineering—
Received M.E. at Cornell—
Teaching courses in Industrial Management, Motion and Time Study, and Personnel Management.

LOYAL G. TILLOTSON, M.B.A.
Dean of Division of Business Administration and Economics—
Last degree from Northwestern University—
Teaching Principles of Economics, Elementary Accounting, Corporation Finance Insurance, Advertising—
Faculty Adviser to Sigma Phi Fraternity, Commerce Club, Zeta Pi, and Business Staff of the Tech and Polyscope.

GEORGE J. WILD
Dean of School of Horology.

WILSON E. WILMARTH, Ph.D.
Associate Professor of Modern Language—
Ph.D. from University of Wisconsin—
Courses in Spanish Language and Literature and French Literature—
Sponsor of Spanish Club, Co-Sponsor of French Club.

ESTHER WILSON, B.M.E.
Instructor in Piano—
Degree from Bradley—
Accompaniest for chorus.

HARRY WOOD, Ph.D.
Dean of the College of Fine Arts—
Received degree at Ohio State University—
Classes in Art, Education, Music, and also handles Saturday Art Classes—
Faculty Advisor for the Class of 1949.

WERNER ZEPERNICK, M.M.
Instructor in Piano—
Received Masters as exchange student at Chicago Musical College from Berlin —
Studied in Cologne and Berlin.

BEATRICE BENSON, A.M., Ph.B.
Dean of Home Economics Department—
Received A.M. at Teachers College, Columbia University—
Classes in Nutrition, Home Management and Home Management House, Clothing, Student Teaching, Methods of Teaching Home Economics—
Sponsor Home Economics Club.

ALLEN E. CANNON, M.M.
Head of String Department, School of Music—
Music Master from University of Illinois—
Teaching Violin, Ensemble and Orchestration.

GRACE SCATTERDAY BONE
Instructor in Organ.

DONALD E. GORSELING, Ph.D.
Associate Professor of Psychology and Education—
Received Ph.D. at Indiana University.

DANELIA JANSSEN, B.S.
Instructor in Music Education and Theory—
Degree from University of Illinois—
Sponsor of Bradley Music Club.

M. GERTRUDE HARVEY, M.S.
Assistant Professor of Chemistry—
M.S. from University of Chicago, B.M. from Bradley.

F. JEAN HOSAFROS, M.A.
Instructor of Physical Education—
Received Masters at University of Michigan—
Sponsors Women's Athletic Association and Y.W.C.A.—
Delta Kappa advisor.

HARRY L. HURFF
Instructor in Woodworking—
A Bradley Alum.

MRS. GUTCHEN H. IBEN, A.B.
Instructor of Interpretive Speech and Dramatics.

CLARA KREFTING MAWHINNEY, Ph.D.
Assistant Professor of Speech—
Ph.D. from Louisiana State University—
Classes in English, Speech, Dramatics, and Television—
Faculty Adviser to Mask and Gavel and Theta Alpha Phi.

KATE SHERWOOD MORTON, B.M.
Instructor in Piano—
Degree in Music from Heading College.

EDWARD NICHOLSON
Temporary Instructor in Art—
Studied Chicago Academy Fine Arts, Chicago Art Institute, Grand Central School of Art, New York—
Is a practicing painter and Commercial Artist—
Classes in Drawing, Painting, Commercial Art, Stage and Industrial Design.

DOROTHY POWERS BLOMEYER, B.S.
Instructor in Art—
Received degree at Bradley—
Teaching courses in Design, Interior Decoration and Costume Design.

IDA K. SCHMIDT, A.M.
Assistant Professor of Home Economics—
A Bradley Alum, A.M. from Columbia University.

J. ELMER SZEPESSY, M.A.
Instructor in Instrumental Conducting and Violin—
Masters from University of Iowa
Head of the Pep Band.

Business Office—
MYRTLE CLAUSON
RALPH J. DEATHERAGE
MARY M. L. HARVEY
MILDRED F. ITERMAN
DON E. KARR
JACOB LENTZ

Office—
DOROTHA COCHRAN
HELEN MILLER
EMMA T. SCHMIDT

Office—College of Fine Arts—
GRACE FAHNESTOCK
VIOLA E. WIERSCHEM

Office—Engineering—Evening Division—
PHYLLIS WEBB

Office—Horology—
MRS. FLORENCE ANSCHUETZ
EDITH FAUST
MRS. ROSE GUGELMAN
MRS. MARJORIE JOHNSON

Supervisor of Maintenance—
ELMER HAY

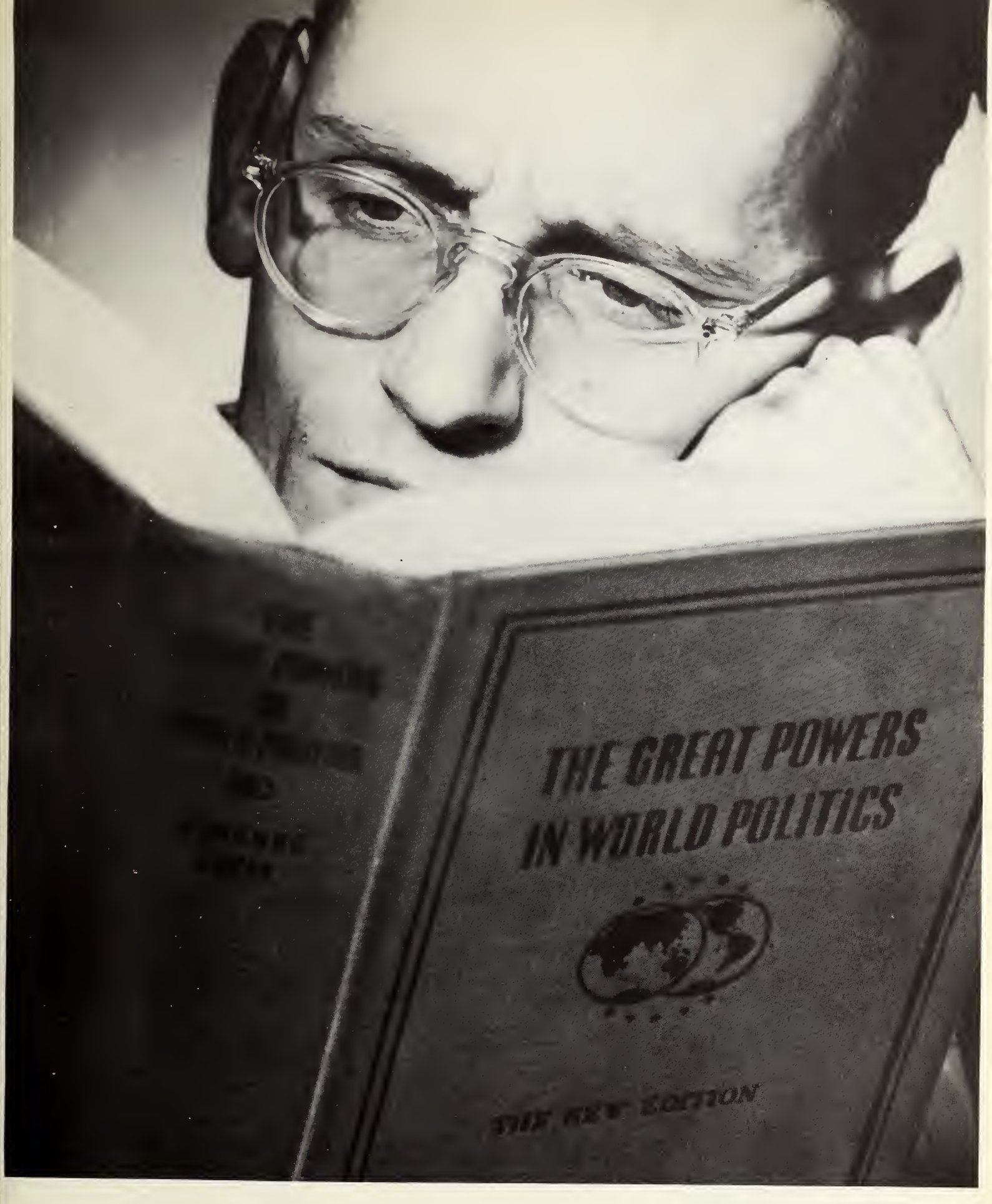

Classes

Going down stairs
top-down
Mary Kay Brown
Phyllis Sweet
Betty Koch
Phyllis Fernandes

Seniors

The smallest but mightiest class of all. These are the Bradleyites who worked hard for four years and were rewarded by degrees, to say nothing of imprensive Baccalaureate and Commencement exercises. The students we will miss on campus next year.

BEVERLY ALSEN, B.S.
Lambda Phi, Political Chairman 3, Secretary 4; Polyscope 1, 2, 3, 4; English Club 3, 4; History Club 4; Mask and Gavel 4; Theta Alpha Phi 4; Stunt Show 3. Peoria, Illinois.

JANET BOROP, B.A.
Delta Kappa, Rush Captain 4; Secretary Junior Class; Mask and Gavel 1, 2, 3, 4; Y.W.C.A. 1, 2, 3, 4; English Club 2, 3, 4, Vice-President 3; Commerce Club 1, 2, 3, 4; A Capella Choir 4; Delta Kappa Chorus 1, 3, 4; Women's Self Governing Board 2, 3, 4, Secretary 2; President Constance Hall 4; Polyscope 3; Tech 2, 3. Princeton, Illinois.

MARY CATHERINE BROWN, B.S.
Delta Kappa, Assistant Treasurer 4; Phi Theta Kappa 1; Federation of Bradley Scholars 3; Y.W.C.A. 2; Mask and Gavel 3, 4, Secretary 3; Red Cross, Secretary 3; Home Ec Club 2, 3, 4; Philosophy Club 4; Board of Control 3, 4; Women's Self Governing Board 4; Senior Class Secretary. Transfer from Springfield Junior College 2. Springfield, Illinois.

MYRTICE BROWN, A.B.
Sigma Chi Gamma, Social Chairman 3, Rush Captain 4; Commerce Club 1; Mask and Gavel 1, 2, 3, 4, Social Chairman 4; Newman Club 1, 4; A Capella 1, 2, 3, 4; Sigma Chi Gamma chorus 1, 2, 3, 4; Home Ec Club 4; Y.W.C.A. 1, 2; W.A.A. 1, 4; Senior Gift Committee Chairman. Peoria.

WILLIAM COLGAN, B.S.
Sigma Phi, Treasurer 3, President 4; Federation of Bradley Scholars 2, 3, 4; Who's Who in American Colleges and Universities 4; Commerce Club 1, 2, 3, 4, President 3; Zeta Pi 3, 4, Vice-President 3, President 4; Pi Gamma Mu 3, 4; Newman Club 1, 2, 3, 4; Student Affairs Committee 3, 4, Treasurer 4; Round Table 4; Y.M.C.A. 4; President Junior Class. Transfer Illinois State Normal 1. Camp Grove, Illinois.

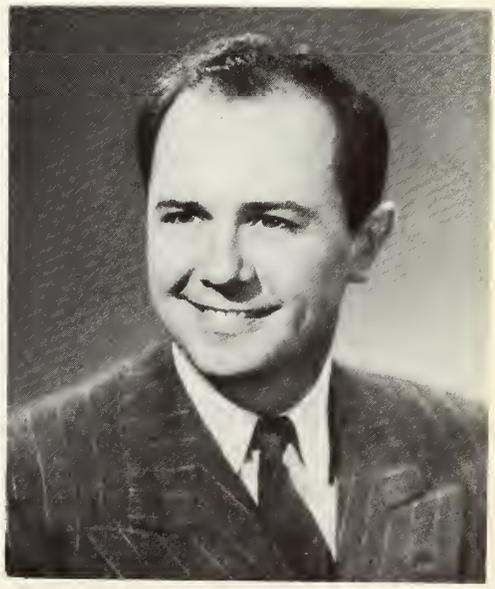

ROBERT N. COOPER, B.S.
Student Council 4; Commerce Club 1, 2, 3, 4, President 4; Philosophy Club 4; Dolphin Club 3; "B" Club 2, 3; Student Affairs Committee 4; Swimming Team 2, 3. Peoria.

THELMA FEGER, B.S.
Sigma Chi Gamma, Secretary 3; Epsilon Phi Alpha 3, 4; Y.W.C.A. 1, 2, 3, 4; Pre-Med Club 1, 2, 3, 4, Secretary 2; English Club 3, 4; German club 3. Peoria.

PHYLLIS FERNANDES, A.B.
Delta Kappa, President 3; Who's Who in American Colleges and Universities 4; Pi Gamma Mu 3, 4; French Club 1, 2, 3, 4; Spanish Club 3, 4, Vice-President 3, President 4; History Club 2, 3, 4, Vice-President 3, Secretary-Treasurer 4; Round Table 2, 3, 4, Secretary-Treasurer 3, 4; Vice-President Sophomore Class, President Senior Class; English Club 3, 4; Philosophy Club 3; President Inter-Sorority Council 3; A Cappella Choir 2, 3; Y.W.C.A. 1, 2; Federation of Bradley Scholars 1, 2, 3, 4; Director Delta Kappa Chorus 4; Student Affairs Committee; Polyscope 2, 3, Assistant Editor 2, Editor 3. Peoria.

EDNA GETZ, B.S.
Lambda Phi; Commerce Club 1, 2, 3, 4; Home Ec Club 1, 2, 3, 4; Y.W.C.A. 1, 2, 3, 4. Morton, Illinois.

LOIS HALLSTED, B.S.
Sigma Chi Gamma, Historian 4; W.A.A. and W.A.A. Board 1, 2, 3, 4; Y.W.C.A. Board 1, 2, 3, 4; Commerce Club 1, 2, 3; Home Ec Club 4; A Capella 4; Polyscope 1; Sigma Chi Gamma Chorus 3, 4 Peoria.

ROSALYN HENRICH, B.S.
Y.W.C.A. 1, 2, 3; Pre-Med Club 1, 2, 3, 4; President Glenwood Hall 3; Women's Self-Governing Board 3, Hostess Laura Cottage 4. West Brooklyn, Illinois.

GLEN HOFFMAN, B.S.
Transfer from University of Illinois; Zeta Pi; Commerce Club. Pekin.

MARJORIE LOU IRVIN, B.S.
Lambda Phi, Sergeant at Arms 4; Y.W.C.A. 2, 3, 4; English Club 3, 4; Band 1; Polyscope 3; Home Economics Club 1, 2, 3, 4; Lambda Phi Chorus 2, 3, 4. Pontiac, Illinois.

MARY JACOBS, A.B.
Lambda Phi, Keeper of Archives 4, Political Chairman 4; Alpha Delta 3, 4, President 4; English Club 2, 3, 4, Vice-President 4; French Club 2, 3, Treasurer 2; History Club 4; Newman Club 2, 3, 4, President 4; Tech 2, 3, 4, Feature Editor 3, Associate Editor 4; Student Affairs Committee; Pindell Trophy 3; Transfer from College of St. Francis 2. Peoria.

KATHRYN JACQUIN, A.B.
Lambda Phi, Treasurer 4; Polyscope 1, 2, 3, Art Editor 3; Newman Club 1, 2, 3, 4; Y.W.-C.A. 1; Mask and Gavel 1, 2, 3, 4, Vice-President 3, Secretary 4; Theta Alpha Phi 2, 3, 4, Vice President 3, President 4; Federation of Bradley Scholars 2, 3, 4; Spanish Club 3, 4; English Club 3, 4, Treasurer 4; History Club 3, 4, Vice-President 4, President 4; Round Table 4; Board of Social Control 4; W.A.A. 1, 2, 3, 4; Junior-Senior Banquet Committee 3; Stunt Show 3. Peoria.

MARY JACQUIN, A.B.
Lambda Phi, Social Chairman 4; English Club 2, 4; Red Cross 2, 4, Chairman of Unit 2; Y.W.C.A. 1; Newman Club 1, 4; Mask and Gavel 4; Lambda Phi Chorus. University of Colorado 3. Peoria.

BETTY KOCH, B.S.
Sigma Chi Gamma, Treasurer 4; Federation of Bradley Scholars 2, 3, 4; Home Ec Club 2, 3, 4; Y.W.C.A. 1, 2, 3, 4, Worship Chairman 3, First Vice-president 4; A Capella 1, 4; Spanish Club 2; History Club 2; Philosophy Club 2; Sigma Chi Gamma Chorus 2, 3, 4; Red Cross 3, 4, Vice-president 3; Treasurer of Senior Class. Peoria.

ROBERT LEIGH B.S.
Toulon, Illinois

MARGERY MILLER, A.B.
Lambda Phi, Assistant Treasurer 2, 3; President 4; Round Table 3, 4, Vice-president 4; Y.W.C.A. 1, 2, 3, 4; Mask and Gavel 1, 2, 3, 4, President 4; Theta Alpha Phi 3, 4; English Club 2, 3, 4, Treasurer 3, President 4; History Club 3, 4; Lambda Phi chorus; Intersorority Council, President 4; Polyscope 1, 2, 3, Assistant Editor 2, Co-editor 3; Student Affairs Committee 3, 4, Chairman 4; Vice-president Junior Class. Peoria.

ROBERTA MOHR, B.S.
Sigma Chi Gamma, Vice-president 4; Y.W.C.A. 1, 2, 3, 4, Y Room Chairman 3, Hostess 4; Home Ec Club 3, 4; Red Cross 3, 4. Peoria.

HOWARD MOOS, B.S.
Beta Sigma Mu, Secretary 2; Newman Club 1, 2, 3, 4,; Epsilon Phi Alpha 3, 4, President 4; Bradley Engineering Society 4; Federation of Bradley Scholars 2, 3, 4, Vice-president 4; Treasurer of Junior Class. Lincoln, Illinois.

MARLYNN MOELLER, A.B.
Transfer from Northwestern University 3; Round Table 4; History Club 4; English Club 4; Philosophy Club 4; Federation of Bradley Scholars 4; Pi Gamma Mu 4; Student Council 4. Peoria.

BETTY NEWKIRK, B.A.
Delta Kappa, Recording Secretary 4; Premed Club 1; Home Ec Club 2, 3, 4; Philosophy Club 3, 4; Y.W.C.A. 1; Red Cross 2, 3, 4, Vice-President 2; Polyscope 3, 4; Women's Self-Governing Board 2. La Grange, Illinois

AUDREY NEWTON, B.S.
Delta Kappa; Who's Who in American Colleges and Universities; Y.W.C.A. 1, 2, 3, 4, President 3, Assistant Program Chairman 4; Home Ec Club 1, 2, 3, 4, Finance Chairman 3, Vice-President 4; W.A.A. 2, 3, 4, Secretary-Treasurer 4; Red Cross 2, 3, 4, President 3, 4; Women's Self Governing Board 2, 3, 4, President 4; Student Affairs Committee 3, 4. Wyoming, Illinois.

MARJORIE ROBERTSON, B.S.
Lambda Phi, Intersorority Council Representative 4; Tech Staff 1, 2, 3; Home Ec Club 1, 2, 3, 4, President 4; English Club 4; Polyscope 2; Student Activities Committee 4; Y.W.C.A. 1, 2, 3; A Capella 1. Peoria.

EILEEN SEMLOW, B.S.
Sigma Chi Gamma, Corresponding Secretary 2, 3, Pledge Mother 4; Y.W.C.A. 1, 3; Federation of Bradley Scholars 2, 4; English Club 2, 3, 4; History Club 2, 3; Newman Club 1, 2; Mask and Gavel 1, 2, 3, 4, Vice-President 4; Theta Alpha Phi 3, 4; Epsilon Phi Alpha 3, 4, Vice-President 4; Board of Control 3, 4, Chairman 4; Polyscope 1, 2, Assistant Editor 2; Stunt Show 3; Junior Follies 2; Student Affairs Committee 4; Treasurer Sophomore Class; A Capella Choir 1. Peoria.

EMILY SINGLEY, B.S.
Delta Kappa, House Manager 2, Treasurer 4; Freshman Honor Roll; Federation of Bradley Scholars 2, 3, 4; Zeta Pi 4, Vice-President 4; Pi Gamma Mu 4; Business Manager Bradley Publications 4; Y.W.C.A. 1, 2, 4; Commerce Club 1, 2, 4, Vice-President 2; Red Cross 1, 2, Treasurer 2; Philosophy Club 2, 4, President 4; Mask and Gavel 2, 3, 4; Women's Self Governing Board 2, 4; English Club 4; Polyscope Staff 2; Student Affairs Committee 4. Manito, Illinois.

PEGGY SOLDWELL, B.A.
Lambda Phi, Sergeant at Arms 3, Vice-President 4; Y.W.C.A. 1, 2, 3; Spanish Club 4; Student Council 3, 4, Vice-President 4; Stunt Show 3, Tech 1, 2, 3, 4; Polyscope 3, 4; English Club 2; W.A.A. 1, 2, 3, 4; Commerce Club 1, 2. Peoria.

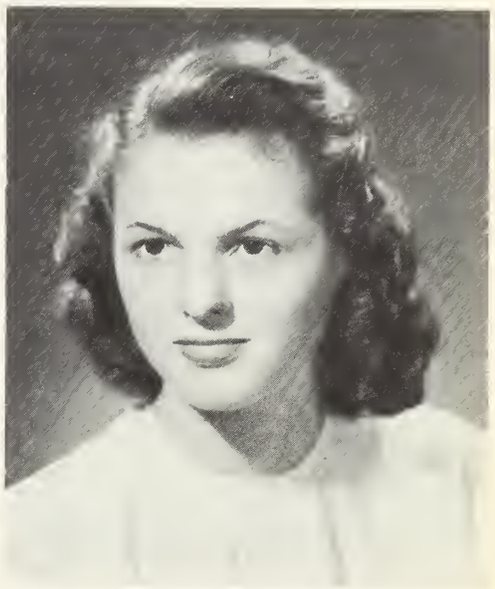

RUTHE FLECHSIG SPACHT, B.S.
Delta Kappa, Vice-President 4; English Club 3, 4, Secretary 4; Pi Kappa Delta 2, 3, President 2; Pre-Med Club 2; Polyscope 2, Faculty Editor 2. Peoria.

RUTH A. STEWART, B.S.
Lambda Phi, Rush Captain 4; A Capella 1, 2, 3, 4; Director Lambda Phi Chorus 3, 4; Music Club 1; English Club 3, 4; History Club 4; Polyscope 1, 2; Stunt Show 3; Who's Who in American Colleges and Universities; W.A.A. Peoria.

JOANNE STRAWN, B.S.
Delta Kappa; Music Club 1; English Club 4; Lake Forest College 2, 3; Peoria.

PHYLLIS SWEET, A.B.
Who's Who in American Colleges and Universities; Tech 1, 2, 3, 4, Editor-in-Chief 4; Polyscope 1, 2, 3, Assistant Editor 2, Copy Editor 3; English Club 2, 3, 4, Program Chairman 3; Y.W.C.A. 1, 2, 3, 4, Publicity 2; History Club 2, 3, 4, Secretary 3; Alpha Delta 2, 3, 4; Federation of Bradley Scholars 2, 3, 4, President 4; Spanish Club 2, 3, 4, Secretary 3; Vice-President Senior Class; Student Affairs Committee 4; Round Table 3, 4, President 4; Stunt Show 3; Pi Gamma Mu 2, 3, 4; Senior Representative Independent's Board. Durand, Illinois.

ROLLAND SWENSON B.S.
Peoria

ANTOINETTE TEJEDA, B.A.
Delta Kappa; Round Table 4; Y.W.C.A. 1, 2, 3, 4; Spanish Club 1, 2, 3, 4, Co-President 3; French Club 3, 4, President 3; Women's Self Governing Board 2, 3, Senior Representative 4; Student Affairs Committee 3; Philosophy Club 4; Newman Club 1, 2, 3, 4; Red Cross 4; Home Ec Club 4; General Chairman Hard Times Party 3; Junior-Senior Ball Committee 4. Streator, Illinois.

MARY K. URBAN, A.B.
Lambda Phi, Pledge Mother 4; Spanish Club 1, 2, 3, 4, Co-president 3, Vice-president 4; French Club 2, 3, 4, Vice-president 3; German Club 3, 4; English Club 3, 4; Home Ec Club 3, 4; Y W. C. A. 1, 3; Public Service Club 4, Secretary-treasurer 4; A Capella 4; Lambda Phi chorus 4; Tech 3, 4; Polyscope 3, 4; Student Affairs Committee 3. Peoria.

ROBERT VAN VOORST, B.S.
Lambda Chi Alpha, House Manager 2, Pledge Master 4, Secretary 4; Beta Tau Epsilon 1; Student Council 2, 3, President 3; Student Affairs Committee 3; Round Table 3; Intramural Basketball 3; Track 3; Bond Drive Committee 3. Bonfield, Illinois.

HELEN SIEPERT WOODRUFF, B.S.
Lambda Phi; Tech 1, 2, 3, Editor Student Poll 3; Alpha Delta 2, 3, 4; Polyscope 2, 3, Copy Editor 2, Senior Editor 3; History Club 2, 3; Y.W.C.A. 1, 2, 3, Mixer Committee 3; Board of Control 3, 4, President 3; Lambda Phi Chorus 1, 2, 3; W.A.A. Board 3, Federation of Scholars 2, 3, 4; Secretary 3; Home Ec Club 1, 2, 3, Vice-president 3; A Capella 1, 2, Vice-president 2; English Club 3; Pi Gamma Mu 3. Peoria.

LILLIAN ZOSS, B.A.
Y.W.C.A. 1, 2, 3, 4. Cazenovia, Illinois.

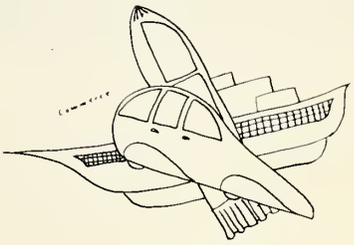

MARION ISABEL ALLAN
FREDERIC C. BARNETT
JOHN C. DAGLEY
ROBERT WAYNE DAVIS
JOHN DANIEL DIDIRK
JAMES B. DORE
WILLARD JOHN FENZ
RICHARD GEORGE FLORIA
ROBERT A. FOLKERS
RUSSEL M. GASTIA
FRED M. HAEHNEL
LA VERNE C. HAGEY
MARIE P. INGRASSIA
LOREN E. KEEFER
BYRON J. KLUESING
PAUL B. LANGLOIS
MARY GAHR MEYER
JAMES J. O'BRIEN
NORMAN E. POWERS
RAYMOND RAMSEY
ARTHUR C. RILEY
GEORGE E. RUNKLE
JOHN E. SCHLEGEL
FLAVEL H. SHURTLEFF
HEBEN G. SLATER
MILLARD J. SOMMER
JAMES WARD WEBSTER
CARSON WARD YEAGER

Distinctive Seniors

WILLIAM COLGAN

PHYLLIS FERNANDES

BETTY KOCH

Distinctive Seniors

MARGERY MILLER

EMILY J. SINGLEY

PHYLLIS SWEET

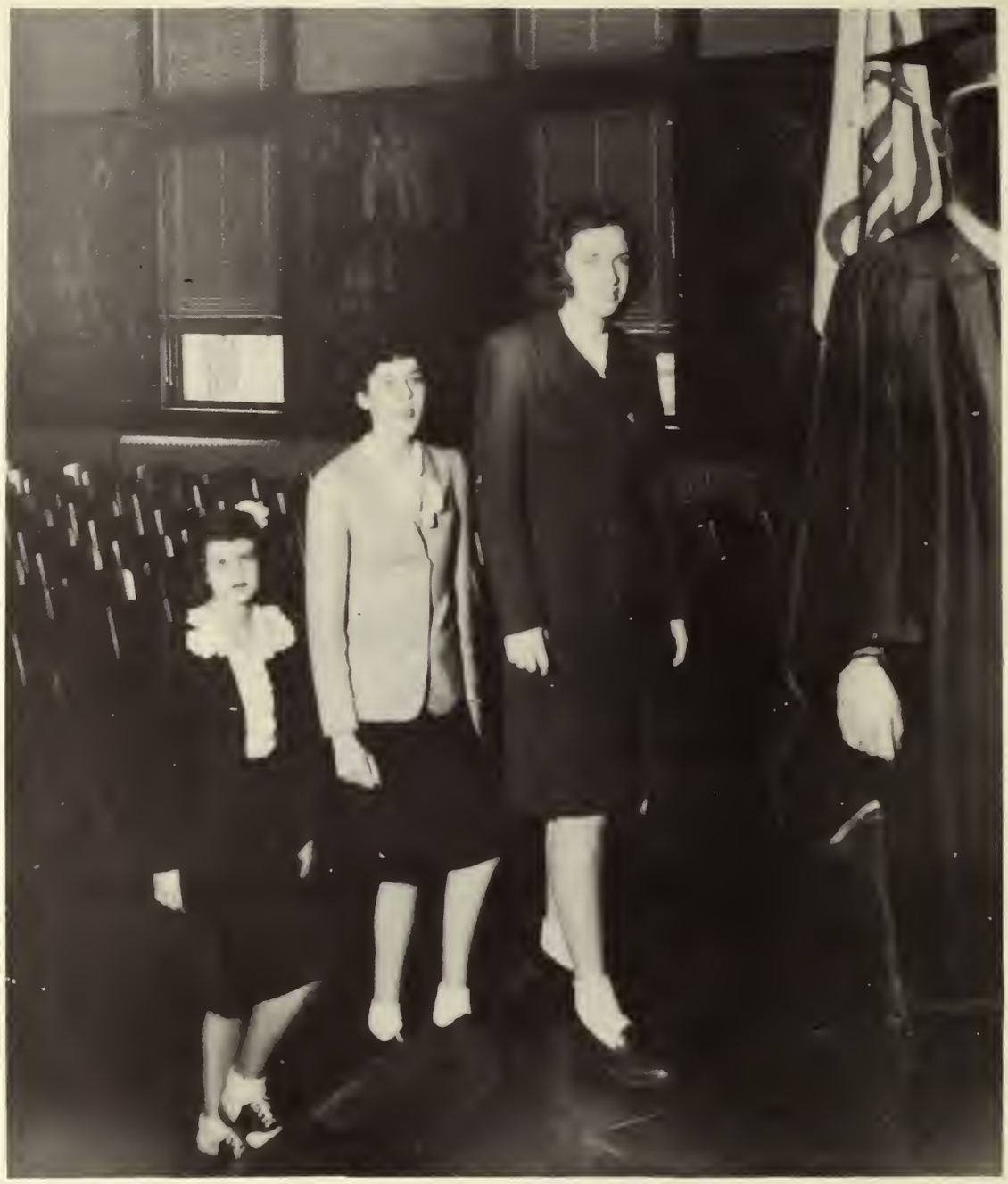

Left to right:
Libby Hinch—Treasurer
Carol Mulvaney—Vice-President
Sallie Luke—President

Juniors

Reinstituted the Junior Prom with all its trimmings, out-of-town band, Prom King and Queen and all in conjunction with the Senior class. Dr. John Shroyer was elected class advisor.

Alexander, Helen

Battles, Dorothy

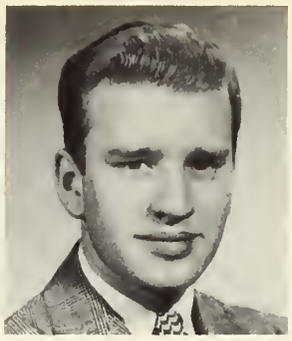

Bowers, Dick

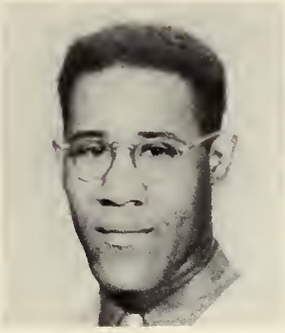

Booker, Tyrie

Buchbinder, Lee

Bardwell, Virginia

Carrigan, Beverly

Chiles, Jean

Cook, Viola

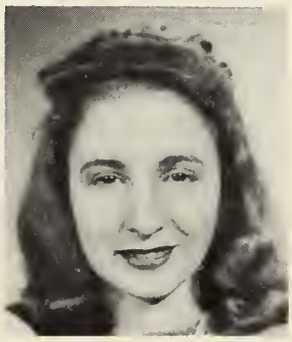

Crawfor Erma Lee

Danekas, Emily

De Croes, Katherine

De Graff, Dorothy

Denton, Eileen

Falkner, Libby

Frye, Elaine

Herridge, June

Hinch, Libby

Houldsworth Howard

Jaquet, Doris

Kazmel, Edward

Klein, Edward

Krook, Charlotte

Kuntz, Terry

Lang, Martha

Langlois, Paul

Luke, Sallie

Mackie, Barbara

Michlos, Jean

Miller, Harold

Mulvaney, Carol

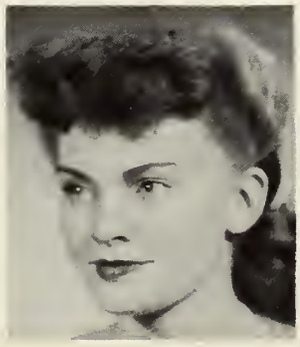

Mull, Dorothy

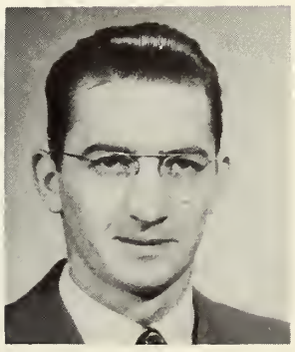

Murphy, Hudson

Rasmussen, C. Harold

Riley, Arthur

Rosenbohm, Adaline

Slater, Helen

Smelz, Stan

Stein, Lois

Stubblefield, Sally

Tracy, Gerry

Woodruff, Corinne

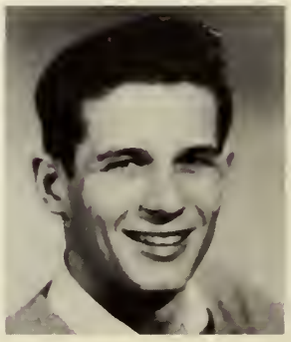

Woodruff, Hubert

Left to right:
Margueritte Kendle—Treasurer
Harry **Gillespie**—President
John **Kronke**—Secretary
Ruth Jass—Vice-President

Sophomores

Continuing where they left off the Sophomore class gave an all-school dance and followed through with their own party, electing their own class king and queen. They presented another bond to the library fund and passed the Class of 1948 Distinguished Service Award plaque to the outstanding sophomore, a tradition which this class started last year.

First Row Ackerman, Velma
Anderson, Eolis
Anderson, Joy
Andrews, Joy
Arnold, Frances
Askins, Elbert
Second Row Atherton, Lucie
Bacon, Shirley
Beyer, Miriam
Battles, Mary
Blackwell, Beverly
Blair, Emily
Third Row Bloompott, Arthur
Bobenmyer, Connie
Branyan, Norma
Burgess, Charles
Cary, Lawrence
Caswell, Joyce
Fourth Row Cleary, Pat
Coffey, Shirley
Coleman, Dean
Cation, James
Covey, Joyce
Fifth Row Daub, Velma
Delicath, Raymond
Dreher, Barbara
Emser, Donald
Sixth Row Eubank, Harold
Farr, Flossie
Fell, Ila Mae

Fierce, Russell
Flaherty, Trudy
Friday, Marcella
Forstrom, Annette
Gibson, Gladys
Gibson, Ruth
Gillespie, Harry
Glass, Dale
Gorenz, Edith
Graham, Pat
Green, Mildrajean
Griffin, Beulah
Gutos, Marian
Harmon, Donald
Harmon, Elaine
Hart, Barbara
Haverton, Mary
Hayes, Vivian
Holmbeck, Shirley
Hoerdeman, Gretchen
Hoerr, Marian
Hoerr, Marjorie
Ingram, Robert
Jass, Ruth
Jordan, Glenn
Jorn, Helen
Kajikawa, Shirley
Kilby, Roberta
Kendle, Margueritte
Knudsen, Lois

First Row

Second Row

Third Row

Fourth Row

Fifth Row

Sixth Row

First Row
Kronke, John
Lawson, Arthur
Lewis, Roberta
Little, Donna Lee
MacFarlane, Mary
Meister, Ben

Second Row
Meister, David
Miller, Dorothy
Mitchell, Dorothy
Mall, Tom
Mangold, Edna
Moos, Shirley

Third Row
Monroe, Maureen
Nevitt, Tom
Osborn, Lois
Pope, Phyllis
Peterson, Louise
Philpott, Maurice

Fourth Row
Prim, Bea
Pyle, Mary Jo
Read, Eleanor
Riley, Frances
Roe, Jane

Fifth Row
Rogers, Mary Kay
Rosenbohm, Eunice
Ross, Marilyn
Royalty, Elizabeth

Sixth Row
Schoaff, Elva
Schlerty, Betty
Shreffler, Lucy

Siedentop, Joan
Slotter, Leah Jane
Smith, Jean
Smith, Joyce
Stalnaker, Marg
Steimel, Robert
Stephens, Melba
Tillotson, Loyal
Tracy, Betty
Vogel, Betty
Walk, Dean
Wasson, Jewitt
Weiler, Donald
Wessler, Maurita
Weston, Marg
Wilsey, Barbara
Wilson, Barbara
Zoeckler, Barbara
Zoss, Eugene
Zoss, Irene

First Row

Second Row

Third Row

Fourth Row

Fifth Row

Left to right:
John McAllister—Vice-President
Robert Hicks—Secretary
Joe Halsey—Treasurer
Harry Wilcoxen—President

Freshmen

Freshmen! Freshmen! Freshmen everywhere! For this is the largest Freshmen class in Bradley's history with many veterans of World War II swelling the ranks. The first post-war freshman class and really proving it by having the males in predomination.

First Row
Adams, Gloria
Alden, Mary Elizabeth
Anderson,
Baldwin, Forrest
Bevency, Ann
Blessman, Shirley

Second Row
Bell, Bobby
Bordeaux, Dean
Bateman, Agatha
Bratman, Robert
Boyer, Bill
Brent, Dorothy

Third Row
Brooksbank, Howard
Burrell, Betty
Burrell, Helen
Burdick, Sara Lee
Cantor, Morton
Carlson, Jean

Fourth Row
Clark, Glenn
Cler, Janet
Cloud, Walter
Contenuto, Delores
Cree, Robert

Fifth Row
Curry, Dale
Daily, Howard
Davis, Bob
Davis, Amos

Sixth row
Davison, Faris
Driscoll, Delmar
Dickey, Doris

First Row
Dikas, Nickey
Eakle, Jack
Eaton, Jackie

Second Row
Ebe, Winifred
Falkner, Oneita
Forster, Jean
Fort, Ralph

Third Row
Fry, Pat
Garrison, Shirley
Ginocchio, Joe
Gibson, Wilmot
Gingerich, Donna

Fourth Row
Gove, Ellen
Greeley, Robert
Greenberg, Lucille
Greenwell, Lois
Groom, Marnajean
Harvey, Wanda

Fifth Row
Hatfield, Wilma
Hess, Betty
Hicks, Robert
Hitpas, Rosalie
Hoerr, Alvin
Holdridge, Marilou

Sixth Row
Holman, Marian
Hopkins, Amy Lou
Hornbacker, Mary Lou
Howe, Pauline
James, Ann
Hubbard, Gloria

First Row Johanson, Gloria
Johnson, Dale
Johnson, Howard
Kaufman, Paulette
Knight, Doris
Koetter, Len
Second Row Koga, Joyce
Krakel, Charlotte
Krause, Mario n
Lamb, Jerry
Lane. Eleanor
Litwiller, Duane
Third Row Lundberg, Doris
Lyle, George
Madison, Jim
Mazur, Raymond
Max, Marilyn
Meigs, Elizabeth
Fourth Row Merritt, Margaret
Moffatt, Marilyn
Norman, Delmar
Moutier, Dolores
Muselman, Jesse
Fitth Row Muselman, Willis
Neal, William
Neifing, James
Nelson, Dale
Nelson, Marian
O'Connor, Pat
O'Leary, Raymond

First Row O'Shaughnessy, Bill
Ossenbeck, Ruth Ann
Otto, Alberta
Second Row Paris, Theresa
Parker, Miriam
Pasquay, Emilie
Potter, William
Third Row Polites, Demetra
Porter, Edwin
Ramseyer, Annabelle
Reid, Clyde
Rhodes, Glenn
Fourth Row Rieker, Fred
Ritchie, Margaret
Romine, Helen
Rowland, George
Rummel, Mary Leigh
Sanders, Dorothy
Fifth Row Schafer, Jackie
Schumacher, Rosemary
Sereno, Mary
Sherwood, Bert
Smith, Betty
Smith, Carolyn
Sixth row Smith, Donna
Smith, Gerald
Smith, Katherine
Snyder, Nellie
Sutton, Shirley
Stettner, Bertha

First Row Stein, Arlene
Stewart, Gerald
Stewart, Frances
Stiers, Irma
Tejeda, Theresa
Thompson, Virginia
Second Row Tippitt, Gloria
Val Alstyne, Phoebe
Waldmier, Doris
Warner, Gladys
Warren, Richard
Waters, Barb
Third Row Waugh, Rita
Weburg, Ronald
Wheeler, Lois
Whitfield, Sue
Wiemer, Joanna
Wilcoxen, Harry
Fourth Row Willenburg, Jerry
Williams, Harold
Wilson, Roberta
Winter, Beverly
Fifth Row Woerner, Norma
Worms, Jack

Horology

Horology students attend classes six days a week from eight to five and year round sessions are the present plan. Twelve of the thirteen instructors in engraving, jewelry and stonesetting, watchwork and repairing are from Bradley Horology students. Returning veterans have swelled enrollment to double last years.

Horology

B
B
B
B

Activities

Left to right:
Seated:
Robert Schwab—
Elizabeth Royalty
Mary Alice Specia
Shirley Bacon—
Standing:
Fred Barnett
Peggy Soldwell—
Stan Smeltz—
Jean Micklos
Robert Cooper

Student Council

No Parking allowed by order of the Student Council has found its way to several favorite parking spots on campus. The group also sees that everything is kept legal in class elections and are working on new fire regulations. Second semester found them hard at work on a big all-school dance. Bob Schwab and Peggy Soldwell are president and vice-president respectively. Shirley Bacon is secretary and Stan Smelz is in charge of the treasury.

Board of Control

They're the ones! The powerful seven who decide which lucky (?) souls shall get gray each year struggling with the problems of Tech and POLYSCOPE editorships. Dean Seipert, Dr. Bell and Dean Loyal Tillotson are faculty members. Student members are elected for two year terms in their junior year. Eileen Semlow is president of the board and Jean Micklos keeps the books.

Back to camera:
Dr. Bell
Left side of table:
Eileen Semlow—
Dean Tillotson
Jean Micklos—
Right side of table:
Mary K. Brown
June Herridge
Mr. Seipert

Sitting left to right
Edna Mangold
Emily Singley
Mary Kay Brown
Toni Tejeta
Helen Jorn
Charlotte Krook
Betty Vogel
Standing left to right
Jean Micklos
Louise Petersen
Connie Brevig
Emily Danekas
Virginia Thompson

Women's Self Governing Board

This is one group that is proud of the fact that they have been very moderately active this year. Their motto is the less business the better because business means a broken rule. The 18 members interpret rules of the board, pass sentences on offenders. There are two senior members, one from each of the other classes and an upperclassmen at large who gain office through election by dorm women. All sorority and dorm house presidents are also members.

Student Activities Committee

The pre-war Board of Social Control on the post-war campus under a new name. S.A.C. members are presidents of all clubs and social organizations. A committee was appointed to investigate worthwhile functions for the group to sponsor. Duties also include passing on all campus social events. Advised by Dean White and under the chairmanship of Margie Miller.

First Row
Left to Right
Dorothy Alford
Kathryn Jaquin
Carol Mulvaney
Elizabeth Royalty
Marjorie Miller
Audrey Newton
Libby Hinch
Emily Singley
Second Row
Left to Right
Harry Wilcoxen
Howard Houldsworth
Bill Colgan
Mary Jacobs
Phyl Fernandes
Phyl Sweet
Sally Luke
Harry Gillespie
Stan Smelz

Left to right:
Front row:
Velma Ackerman
Leah Slotter
Dorothy Battles
Shirley Bacon
Emily Singly
Helen Jorn
Marian Shalkhauser
Dorothy Alford
Second row:
Howard Moos
Edith Zoss
Kathryn Jacquin
Barbara Wilsey
Betty Koch
Adeline Rosenbohm
Louise Petersen
Dean Walk
Raymond Delicath
Third row:
William Colgan
Marlynn Moeller
Ruth Gibson
Lorraine Bottlemy
Eunice Rosenbohm
Maria Heyde
Phyllis Sweet
Elizabeth Lutz
Elizabeth Royalty
Richard Bowers

Federation of Scholars

The campus intellect, the ones with a B average or better, whose single aim is to promote a greater and more active interest in scholarship. Honored at an assembly the first of each year, members must maintain their grade standing to remain in the group. Phyllis Sweet is President of the group and other officers are Howard Moos, Vice-president and Charlotte Krook, Secretary-Treasurer.

Round Table

Made up of twelve students interested in social science, elected by the members on faculty recommendation. Discussed books on the general theme "This is Our Post-War World". Dr. Howard J. Perkins advises the group who's officers are Phyl Sweet, President; Marge Miller, Vice-president; and Phyl Fernandes, Secretary-treasurer.

Clark, Glenn
Jacquin, Kathryn
Sweet, Phyllis
Tejeda, Toni
Alford, Dorothy
Colgan, Bill

Sitting:
Dorothy Miller
Mary Jacobs
Adaline Rosenbohm
Standing:
Phyl Sweet
Barb Wilsey
Marian Gutos
Dean Colman
Roberta Kilby
Shirley Bacon

Alpha Delta

Techsters, veterans of three semesters at hard labor on the campus sheet are rewarded with eligibility to membership in the Illinois Beta Chapter of Alpha Delta. The Bradley chapter is a charter member of this national honorary journalistic fraternity. Mary Jacobs presides at meetings and Adaline Rosenbaum is secretary.

Pi Gamma Mu

Twenty hours of social science and a grade point of six are the stiff qualifications for membership in this honorary social science fraternity. Dr. Odiorne, Dr. Wilbur Bowen, Mrs. Frank Morrill, and Dave Owen spoke to the group on the general year's theme "This is Our Post-War World." Dr. Phillip is chairman of the scholarship committee whose aim it is to raise a $1,000 scholarship fund for Bradley. Dr. Schroeder sponsors the group.

Front Sitting
Dick Bowers
Dorothy Alford
Emily Singley
Bill Colgan
Second
Phyllis Fernandes
Marilyn Moeller
Phyllis Sweet
Adaline Rosenbohm

Sitting:
Dr. Mawhinney
Standing in front:
Miriam Beyer
Left to right:
Harold Miller
Bea Prim
Kathryn Jacquin
Emily Singley
Dave Meiser
Marg Miller
Bev Alsen
Eileen Semlow
Elaine Haron
Joe Weil
Annette Forstrom

Theta Alpha Phi

One step up from Mask and Gavel. Students must have coached, acted in, or written one or more Bradley productions to meet entrance requirements and then candidates are approved by faculty advisor, Dr. Clara Krefting Mawhinney, before admittance to the National honorary dramatic fraternity. Kathryn Jacquin is president of the group.

Mask and Gavel

Would-be actors and actresses meet monthly and are given the chance to work on sets, act on dabble in grease paint in the field that best meets their taste. Aim to promote greater all school student interest and participation in dramatics. Students admitted to group by election. Dr. Clara Krefting Mawhinney directs activities and Marge Miller presides.

Sitting:
Myrtice Brown
Miriam Beyer
Kathryn Jacquin
Marg Miller
Dr. Mawhinney
Eileen Semlow
Second:
Dee Mitchel
Mary Battles
Emily Singley
Dorothy Miller
Sea. Prim
Ben Alsen
Howard Holdworth
Dave Meister
Corrinne Woodruff
Annette Forstrom
Elaine Haron
Dorothy Battles
Mary Kay Brown

Row 1
Bev Alsen
Ruth Specht
Mary Jacobs
Mary K. Jacquin
Kathryn Jacquin
Lou Irvin
Second Row
Mary Haverton
Emily Singley
Irma Lee Crawford
Adeline Rosenbauhm
Phyllis Sweet
Joanne Strawn
Marjorie Robertson
Third Row
Dot Miller
Charles Burgess
Frank Streibich
Dick Bower
Eileen Semlow
Libby Hinch

English Club

Initiation of new members started the year's activities with lots of fun for all. Marge Miller presided at meetings assisted by Mary Jacobs. Kathryn Jacquin handled the finance and Ruthe Spacht took charge of the minutes of the last meeting. Under the direction of Adeline Rosenbaum, program chairman, English enthusiasts enjoyed discussions of old favorites and best sellers.

History Club

Committees worked on bringing and keeping the club scrap book up to date and rewriting the constitution. Monthly meetings included group discussions on current history. Club awards a $50 scholarship to some student interested in history each year. Dr. Sipple advises the group and Kathryn Jacquin is President; Dorothy Alford, Vice-president; Phyllis Fernandes, Treasurer; and Marge Miller, Secretary.

First Row Sitting
Phyllis Fernandes
Marilyn Moeler
Phyllis Sweet
Second Row
Kathryn Jacquin
Dorothy Alford
Mary Jacobs
Third Row
Fred Hachnel
Bob Schwab
Fred Barnett
Lee Buchbeinder
Barbara Hart
Standing as leader
Bev Alsen

First Row
Pat Graham
Virginia Thompson
Donna Smith
Jean Carlson
Emily Posquay
Second Row
Dr. Avery
Elaine Frye
Emily Singley
Delores Contenuto
Lois Osburn
Dean Tillotson
Third Row
Miss Smith
Ila Mae Fell
Margaret Kendle
Mr. Hoffman
Mary Jo Pyle
Bob Garratt
Roberta Lewis
Bobbie Kilbey
Marie Koenig
Bill Colgan

Commerce Club

Something new in club activities. This business minded group sponsored a series of "Personality on Review" lectures by prominent Peoria businessmen. Dick Bradley, L. J. Fletcher, William Wittick, Rev. William Young and Warren Wimple were the monthly speakers. Activities were climaxed by an April banquet. Officers are Bob Cooper, President; Bob Schwab, Vice-president; Frances Arnold, Secretary; and Stan Smelz, Treasurer.

Front Row
Marcella Friday
Mickey Dikas
Demetra Polites
Edna Mangold
Frances Arnold
Stan Smelz
Joy Anderson
Marian Gutos
Bob Greeley
Shirley Blessman
Helen Romine
Evla Schoff
Jane Roe
Norma Branyon
Marian Nelson
Bob Schwab
Bob Cooper
Loyal Tillotson
Dick Bowers
Dean Walk
Bob Ingram
Hal Miller
Maria Heyde
Lee Bookbinder
Glenn Jordan

First Row
Lou Irvin
Gloria Tippit
Toni Tejeda
Mary Kay Brown
Gloria Adams
Virginia Bardwell
Eolis Anderson
Second Row
Mary Battles
Leah Jane Slotter
Emily Danekas
Marg Robertson
Shirley Bacon
Elaine Frye
Martha Lang
Third Row
Libby Hinch
Irma Lee Crawford
Eleanor Read
Agatha Bateman
Lois Jean Wheeler
Marian Holman
Barb Mackie
Dorothy Brent
Fourth Row
Lois Knudsen
Elaine Nelson
Winifred Ebe
Mary Sanders
Edna Getz
Gladys Warner
Dorothy Degraff
Barbara Wilsey
Helen Romaine

Home Ec Club

Future homemakers of America meet monthly, Marjorie Robertson presiding, to exchange ideas, create interest in home economics, and enjoy social functions prepared by Mary Sanders, social chairman. The girls had their Christmas party at Connie Hall and sent a box to make Christmas cheerier for some young French girl. Mid-season a dress raffle was held to raise money for a gift for the practice house. Climax of the year is the annual spring banquet and style show.

Newman Club

Open to all Catholic students at Bradley. The group discusses the Christian attitude toward such timely subjects as marriage and the atomic bomb at monthly Sunday meetings. Mary Jacobs is president of the group; Tom Lahey, Vice-president; Neta Falkner, Secretary; Dan McEvoy, Treasurer.

Front Row:
Helen Jorn
Toni Tejeda
May Jacknel
Lorn Habugh
Libby Falkner
Jean Forster
Ruth Veretick
Dan McAvoy
Second Row:
Georanne Huntoon
Arnold
Eileen Denton
Theresa Kuntz
Pat Cleary
Rosalie Hitpas
Trudy Falkey
Third Row:
Joyce Smith
Kathryn Jacquin
Beverly Carrigan
Jean Micklos
Mert Brown
Wm. O'Leary
Oneita Falkner
Fourth Row:
Paul Langlois
Mary Jacquin
Velma Daub
Fifth Row:
Stan Smelz
Bill Colgan
Lon Ketter

Sitting:
Phil Fernandes
Mary K. Urban

Barb Dreher
Marian Shalkhauser
Theresa Tejeda
Standing:
Thomace Booker
Peggy Soldwell
Phyllis Sweet
Katheryn Jacquin
Carolyn Smith
Lucie Greenburg
Ruth Ossenbeck
Toni Tejeda
Marcella Delgado

Spanish Club

South American students on Campus presented several fine programs. Aliett Santa Cruz and Marcella Delagado spoke on their home country of Bolivia and Ricardo Griffenstein told the seniors and senoritas about Columbia. Meetings are carried on entirely in Spanish. Officers include Phyllis Fernandes, President; Mary K. Urban, Vice-president; Emily Blair, Secretary; Tyrie Booker, Treasurer.

Philosophy Club

Webster's International claims philosophers are 'lovers of wisdom'. These eager beavers philos the second Thursday of each month with Dr. Lepley supervising the brainwork. Emily Singley is the chief thinker and Chuck Burgess takes over in her absence. Jean Micklos probes for knowledge in handling the club's funds and Jeanne Smith takes notes on the proceedings.

Sitting:
Toni Tejeda
Margueritte Kendle
Lois Osborn
Dick Bowers
Louise Petersen
Jean Micklos
Barbara Zoeckler
Second row:
Dorothy Alford
Shirley Bacon
Donna Smith
Lois Knudsen
Mary Jo Pyle
Third row:
Jeanne Smith
Barbara Wilsey
Libby Hinch
Charles Burgess
Tom Lahey
Lin Jorger
Frank Streibich
Dr. Lepley
Robert Cooper

Sitting:
Miriam Beyer
Toni Tejeda
Sallie Stubblefield
Hubert Woodruff
Mary K. Urban
Standing:
Ruth Ossenbeck
Norma Branian
Barb Zoeckler
Eunice Rosenbohm
Phyllis Fernandes
Miss Kambly

German Club

Started things off with a bang, more specifically an October hayrack ride and weiner roast with lots of food and straw down the back for all, measuring up to a barrel of fun. Christmas time found the group celebrating the day of St. Nicholas at the home of Dorothy Battles. Herr Art Riley leads the club and other Fraulein officers include Ruth Gibson, Secretary; Ruth Jass, Vice-president; Joyce Smith, Treasurer.

French Club

This club holds the distinction of being the only group parent on campus. They have "adopted" a five-year old French lad and send him two packages a month for their worthy project. A dozen roses to the group whose officers include Sally Stubblefield, Jess Woodruff, Miriam Beyer, and Barb Wilson.

Sitting:
Joan Siedentop
Ruth Gibson
Joyce Smith
Miss Kambly
Art Riley
Standing:
Betty Hess
Ruth Jass
Dorothy Battles
Pauline Howe
Velma Ackerman
Maureen Falgerly
Marian Shalkhauser
Jerry Smith
Last Row:
Clyde Reid
Marilyn Krouse
Dorothy Sanders
Wilma Hatfield
Dolly Moutier
Irene Zoss
Jerry Sterart

Seated
Margaret English
Joy Andrews
Mary Leigh Rummel
Norman Powers, Pres.
Mary Elizabeth Alden
Standing—Row I
Nadine Breitbarth, Vice-Pres.
Phyllis Pope
Mary Lou Webster
Harold Williams, Treas.
Carolyn Smith
Marilyn Jane Krause
Howard Daily
Row II
Dr. Grimm, Adviser
Georgann Huntoon
Flossie Farr
Robert Bratman
Eileen Denton
Ruth Jacobs
Dean Bordeaux

Pre-Med Club

Would-be doctors and nurses hold monthly discussions on what makes the old world tick. Chief surgeon is Norman Powers and Nadine Breitbarth takes over all operations in his absence. Clyde Reid sharpens his pencil with a scapel and keeps notes on the proceedings, while Harold Williams carries the clubs money in his little black satchel.

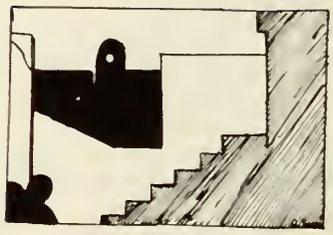

Engineers

First Row
Elbert Askins
Owen Richman
Aneita Falkner
Farris Davison
Maurice Philpot
Bob Steimal
Marvin Bonnet
Mr. Brannigan
Bill Bowlin
Dale Curry
Jay Gray
Second Row
Harold Loeh
W. Mehrings
Art Bloompott
Hub Davis
Bill O'Shaughnessy
Bill Boyer
Bill Howard
Fred Pringle
Donald Jensen
Daniel Granzow
Kenneth Harman
Gerald Smith
Third Row
Tom Nevitt
Frank Streibich
Jack Benjey
George Rowland
Ray Delicath
Howard Moos
Russel Fierce
John Kronke
Wilmot Gibson
Lynn Patrick
Bud Hoobler

Sitting:
Miriam Beyer
Bea Prim
Elaine Harmon
Mary Kay Urban,
Standing:
John Senk
Dick Bowers
Mortan Cantor
Huber Woodruff
Dr. Phillip
Harold Miller,
Glenn Clark,
Joseph Olson

Public Service Club

Reactivated in December by interested pre-legal students. Harold Miller was elected President; Glenn Clark, Vice-president; and Mary Kay Urban, Secretary-treasurer. Constitutional and program committees were set up and an informal lecture program was planned featuring local businessmen. The club was organized to act as a source of information for all students interested in social work, government service and the legal professions, and to help them in selecting the proper vocation.

Pep Band

Y. W. C. A.

Sitting:
Lois Halstead
Libby Hinch
Elva Schoaff
Standing:
Roberta Moore
Shirley Bacon
Erma Crawford
Lois Osborn
Eunice Rosenbohm
Ruth Gibson
Lois Knudson
Adaline Rosebohm
Beverly Blackwell

Annual functions such as the no-date mixer, or how to get acquainted with the student body in one easy lesson, the Campus Pals Tea for freshmen women, and the Heart Sister Luncheon are sponsored by the Y.W. This year a dance in conjunction with the Y.M. was also on the schedule. And it is also these girls who are responsible for the friend-in-need candy counter in B Hall. In the future the girls hope to have more and better social events and invest cash on hand in a redecoration project for the "Y" room.

Stem:
Libby Hinch
Lois Hallsted
Roberta Mohr
Lois Knudsen
Elva Schoff
Beverly Blackwell
Shirley Bacon
Joyce Caswell
Adeline Rosenbohm
Susan Whitfield
Dorothy Johnson
Patricia Graham
Roberta Lewis
Ila Mae Fell
Gloria Tippitt
Left wing:
Norma Branyan
Maria Heyde
Barbara Hart
Barbara Mackie
Margaret Ricke
Ellan Gore
Louise Peterson
Marilyn Ross
Jackie Eaton
Patricia O'Connor
Jackie Schaffer
Rita Waugh
Edna Getz
Mary Elizabeth Alden
Shirley Sutton
Marian Hoerr
Marian Nelson
Barbara Zoeckler
Barbara Wilsey
Elizabeth Royalty
Dorothy Alford
Emily Danakas
Jean Carlson
Toni Tejeda
Right wing:
Edna Mangold Helen Jorn
Marcella Friday
Bobbie Kilby Shirley Holmbeck
Eleanor Read
Sallie Luke June Herridge
Terry Kuntz
Viola Cook Velma Ackerman
Helen Alexander
Phyllis Sweet Helen Romine
Shirley Blessman
Delores Contenuto Janie Gibbs
Irma Stiers
Doris Dickey Carolyn Smith
Gloria Johanson
Margueritte Kendle Mary Jo Pyle
Dorothy Trudy Flaherty
Leah June Slotter

Y. M. C. A.

Howard Holdworth
Dr. Phillis
Jack McAllister
Richard Glasgow
John Kronke

The return of large groups of men to campus also marked the re-organization of the Y.M.C.A. Work in conjunction with the Y.W. in social activities. Advised by Dr. Bell and Dr. Phillip. First officers since rejuvenation include Howard Houldsworth, President; John McAllister, Vice-president; Richard Glasgow, Secretary; and John Kronke, Treasurer

Stem:
Howard Houldsworth
John Kronke—Right
Richard Glasgow—Left
Harry Gillespie
Jim Cation
Robert Cree
Don Emser
Glen Jordan
Russel Fierce
Richard Bowers
George Park
Dean Cox
George Rowland
Robert Schwab
Richard Lauder
Jack McAllister
Jim Madison
Tyrie Booker
Left wing:
William Neal
Len Koetter Dean Walk
Forrest Baldwin
Charles Burgess Robert Steimal
Raymond Maqur
Howard Johnson Robert Fagot
Dr. Bell
Right wing:
Jim Neifing Robert Greeley
Robert Ingram Harold Loeh
Raymond Delicath
Larry Cary Wendle Henderson
Jay Gray
Strinick Watson
Walter Cloud

A Cappella Choir

Practice makes perfect is an old adage which these songsters prove. They devote every noon to good hard work and were chosen from among the outstanding talent of the city to sing for the Association of Commerce Annual Banquet. The group also made trips to Farmington, Canton, and Pekin as well as filling several engagements in Peoria. Elizabeth Royalty is President and Carol Fensholt, Secretary. Mr. Burnham is "Pop" to all and directs the choir.

Independents

Formed in previous years, this group officially organized in January 1946, adopted a constitution and elected the Council. The Constitution was written by Glenn Clark, frosh Council member. Its aims are to encourage all-student participation in school activities, insure equality of opportunity among students and to promote student welfare. Independents sponsored an all-school mixer October 26 with Biddie Biddison and his band playing.

Left to Right
Glenn Clark
Phyl Sweet
Dave Meister
Ruth Jass
Mr. R. C. Janeway

Independent Council

Social Fraternities

First Row
Mary Louise Jacquin

Ruth Stewart
Marge Miller
Barb Shefelbein
Beulah Griffin
Frances Arnold
Marion Gutos
Second Row
Lou Irvin
Barb Wilson
Joyce Covey
Corinne Woodruff
Mary Urban
Phyllis Schafer
Lois Stein

Lambda Phi Chorus

Eighteen Lambda Phi songsters performed for various local organizations preliminary to their annual May concert. Ruth Stewart again led the group and Corinne Woodruff handled the piano.

Sigma Chi Gamma Chorus

Under the direction of "Pop" Burnham the Sigma Chi Gamma chorus organized early second semester and began practicing for late spring engagements and concert. Betty Koch managed the affairs for the sixteen vocalists and also acted as accompanist for the group.

First Row
Edna Mangold
Marcella Friday
Betty Vogel
Virginia Bardwell
Doris Jacquet
Lois Hallsted
Betty Lou Harding
Standing left to right
June Herridge
Emily Danekas
Eileen Semlow
Helen Romine
Betty Koch
Alberta Otto
Mrytice Brown
Sally Luke
Dorothy Brent

Tech

Phillis Sweet
Editor in Chief

Mary Jacobs
Associate Editor

Adeline Rosenbohm
News Editor

Emily Singley
Business Manager

Shirley Bacon
Barb Wilsey
Mary Haverton
Dorothy Miller
Marian Hoerr
Roberta Kilby

Tech

More students, more eight page papers and more pleas for help. Everyone getting used to seeing a sports section again. Techsters took enough time from their work (?) to present the Tech-No-Drama (self-explanatory) and the Tech Trot at the Queen's Pantry. Back in the Tech office familiar sights are Sweets with her perpetual ice cream cone and Mr. Stainton peeking in to say hello. More men on the staff and so the women work harder so "Here's to bigger and better Techs." (free ad from out West.)

Dorothy Alford
Editor in Chief

Edward Klein
Associate Editor

Phyllis Johnson
Art Editor

Assistant Editors

Shirley Bacon
Dorothy Battles
Trudy Flaherty

Ruth Gibson

Mary Haverton
Marjorie Hoerr
Mary Sanders

Polyscope

The Polyscope office is where cardboard covers the slit in the door and picnics are held on the roof outside the window. The copy is always in the drawer that can't be reached and someone has misplaced the sizing rule. Poly question of the year:—Why did they elect a treasurer at editor's meeting? Orchids to the Poly artist who sketched the Poly editor, Assistant "Ed" and his pipe. Then there is the male editor who insists upon Varg and Pettly decorated walls. All work and no play makes Poly workers a dull crowd.

Sports

"On the Offense"

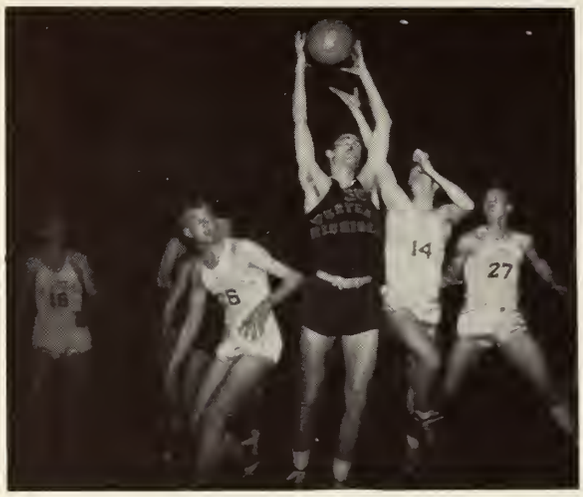

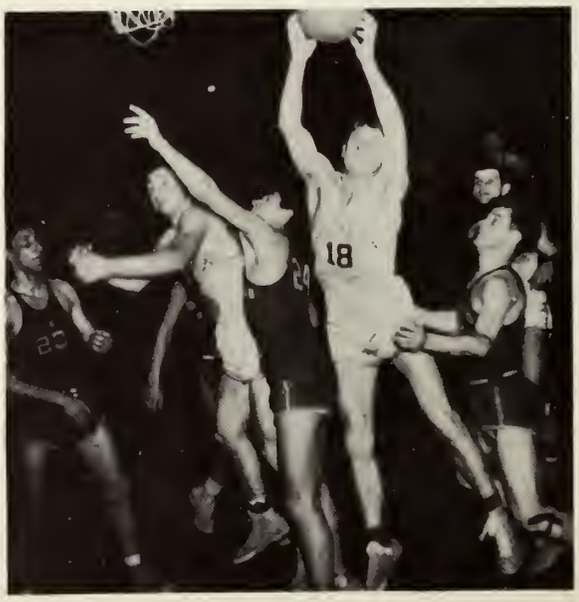

Alfred J. (Robbie) Robertson

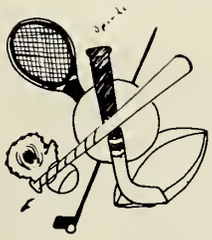

John J. (Dutch) Meinen

Cheerleaders

This year Bradley really started with a big spirit. A group of vivacious, lively cheerleaders were organized under the capable leadership of Harry Gillespie. At every Bradley game our never-tiring cheerleaders, Harry Gillespie, Chuck Burgess, Russell Fierce, Gloria Tippett, Marg Stalnaker, Pat Frye, Dot Mull, and Marcella Friday would be seen leading the crowd in cheering the Braves to victory.

1945-46

Back Row: Edwards, H. Fagot, Everhart, Pape, Willenburg, R. Fagot, Mgr.; Ricci, Plab, Clark.

Middle Row: A. J. Robertson, Coach; Jones, Collier, Zilm, Driscoll, Grossweiler, Carlson, Howe, Coogan, J. I. Meinen, Ass't. Coach.

Front Row: Garber, Wilcoxen, Lotz, Runkle, Butkovich, Ramsey, Rudiger, Case, Eakle.

Basketball

BRADLEY RECORD 1945-46

Bradley	67	Augustana	33
Bradley	56	Denver	40
Bradley	31	Oklahoma	46
Bradley	43	Drake	53
Bradley	52	Texas Christian	53
Bradley	72	Ripon	49
Bradley	55	Univ. of Nebraska	33
Bradley	47	Marshall	54
Bradley	59	S. Dakota State	47
Bradley	30	Marquette	47
Bradley	49	Toledo	51
Bradley	55	Washington U.	56
Bradley	34	St. Louis U.	37
Bradley	50	Western Michigan	51
Bradley	55	Marquette	56
Bradley	58	Iowa Wesleyan	36
Bradley	49	St. Louis U.	46
Bradley	51	Western Michigan	58
Bradley	72	Carroll	41
Bradley	87	U. of Dayton	42
Bradley	60	Washington U.	38
Bradley	53	U. of Toledo	50
Bradley	46	De Paul	67

Return of The Braves

The 1945-46 basketball season witnessed the return of the Braves to the hardwoods with all the threat and fury of former years.

Placed against a schedule that was studded with outstanding basketball teams from all corners of the midwest, the Braves came through with better than expected results.

Bradley started off with a "bang" heard all over the middle west when the Braves defeated the Vikings from Augustana by 67-33. Keeping up the top flight playing, they gallopped over Denver University with a 56-40 win.

The Braves were victims to a powerful force when they met, face to face, the team from Marshall University on New Year's Eve. The score was Marshall 54, Bradley 47. However, the Braves zoomed right back into the lime light the next day, New Year's Day, with a 59-47 win over South Dakota State.

Bradley met defeat again by Marquette — 30-47.

Following the Bradley-Marquette game, the Braves took five thrilling defeats in succession. The challengers were Toledo, Washington U., St. Louis U., Western Michigan, and Marquette.

Then the gallant Bradley Braves made a bright comeback with a 49-46 win over St. Louis University. Western Michigan popped back at the Braves with a 58-51 win over them.

When the February term opened, Robbie found himself blessed with new blood. Ray Ramsey and Georgie Runkle, former stars, returned. Max Norman also strengthened the team. These boys promptly put the team back on the "beam", by winning four games in a row over such power houses as Carroll, U. of Dayton, Washington U. of St. Louis, and the U. of Toledo.

The final game of the year which is rapidly turning into a tradition, was with De Paul. The Braves took a heartbreaking defeat at their hands, 67-46.

Throughout the entire season the Bradley Braves showed the finest of spirit and sportsmanship. With the frequent return of veterans with great basketball backgrounds, the Braves have great hopes for the future. This year we have all witnessed the dynamic "return of the Braves".

U.C.L.A.
Western Kentucky
ON JAN 10

DRAKE
67
18

RAY RAMSEY
With the return of Bradley's high point scorer of 1942-1943, Ray Ramsey, the Braves began an uphill trend in the basketball world. Ramsey's height was an indispensable element in the games in which he participated. Many a time Ramsey led the Braves on the scoring list.

GEORGE RUNKLE
Returning at the same time of the second semester as his teammate, Ramsey George Runkle strengthened the force of the forward line greatly of the Braves. Runkle and Ramsey, an incomparable duet on the hardwoods, performed some of the outstanding plays of the year.

JACK EAKLE
Coming to Bradley at the first semester, Jack Eakle, the former Princeton High star, proved to be one of the outstanding players of the year. He topped the list of basketball Braves this year with 192 points. In every game Jack played, he had a major part in the scoring.

STAN BUTKOVITCH
At the beginning of the first semester, the entire campus was ablaze with the news that Stan Butkovitch was coming back to Bradley. On the hardwoods, Stan was always on the alert, looking for a chance to break in with a score for the Braves.

BOBBIE GARBER
With the enrollment of the vivacious little speedster, Bobbie Garber, the Bradley Braves found a remarkably might little fellow who really knew how to break through the opposing team and spear on to a score for the Braves. Although he only stands 5 ft. 5 in. Garber certainly was a threat to our foes.

RICCI
Guy was another second semester addition and a mighty powerful one too. Second only to Garber on speed he soon captured the admiration of the fans. His performance against Toledo U. was spectacular. Pekin's loss was certainly our gain.

DANNY COOGAN
Enrolling at Bradley second semester, Danny Coogan started out in grand style with the Braves. Adding considerable height to the team, Danny proved a very valuable asset especially on the rebounds. With Danny the Braves were able to hold down most of the opposing height.

BILL RUDIGER
Coming back to Bradley during the first semester, Bill Rudiger was a wonderful help to the Braves. In several games Bill was right up on top in the scoring summary. Rudiger's experience on the floor was the reason so many outstanding plays were witnessed from the stands.

CARLSON
Ed's height was a great addition to the team. The tallest man on the team, he certainly proved his ability. Ed was another second semester addition who certainly proved his ability.

HARRY WILCOXEN
One of the main stem men of the Bradley Braves during the first semester was Harry Wilcoxen. The little fireball, speeding like a bolt of lightening down the basketball floor, led his teammates to victory. But during the second semester, Harry met with misfortune when he was unable to play because of a broken wrist.

Paul Rariden and Nelson Scheirbeck, two very fine players were the "main springs" of the first semester squad. Their loss was a blow to the Braves, but was supplemented by such men as Max Norman, Bill Moylan (not shown).

Bob Armstrong
Jerry Modjeska
Donald Weiler
Ralph Seward
Henry Sinnock

"Tee Off"

MATCHES

Bradley 6½ . . . . Illinois Tech 5½
Bradley 5½ . . . . Illinois Tech 6½

Bradley won ICC Championship by default — no other teams showed up for competition.

Bob Armstrong and Jerry Modjeska represented Bradley in the N.C.A.A. Tournament at Columbus, Ohio under auspices of Ohio State.

Armstrong failed to qualify.

Mopjeska qualified but lost in the 1st round, to Dick Whiting of Notre Dame, 5 and 4.

GOLF SUMMARY OF 1945

Captain — Bob Armstrong . . . . . Peoria, Illinois
Manager — Bob Armstrong . . . . . Peoria, Illinois
Coach — A. J. Robertson . . . . . (Carleton—Univ. of Montana)

Left to Right: J. Bonnet, D. Teece, B. Van Voorst, R. Krider, G. Stewart, D. Weiler, Mr. S. M. Hewitt.
Back Row Standing: A. J. Robertson, R. Steimel, J. Cation, T. Folkerts, L. Rich, H. Houldsworth, J. Kronke.

Illinois College Conference Meet Bradley Field, May 5, 1945

With the aid of Wally Petersen's three firsts and one second, Augustana oı Rock Island took the Conference Track and Field championship right from the noses of North Central of Naperville.

Bradley, showing its strength in the 220 yard dash and the low hurdles, took its only first place when Bob Steimel, former Woodruff High School star, edged out his teammate, John Kronke, for the hurdle victory. Dean Teece and Tom Folkerts finished second and third in the 220 yard dash for seven more points for Bradley Tech.

The wartime brand of competition which was displayed by all colleges and universities last year, failed to seriously threaten any conference records; nevertheless, some great track performances gave more than one thrill that afternoon.

"Up and Over"

W. A. A. Board

CHARTERED

B.P.I.

Sitting
Janet Clar
Liz Lutz
Corrine Woodruff
Liz Royalty
Miss Janssen
Gretchen Hoerdeman
Doris Jacquet
Betty Lou Harding
Standing
Betty Smith
Susan Witfield
Carol Fensholt
Mildred Jean Green
Joyce Caswell
Helen Alexander
Roseman Sh
Vivian Hayes
Arlene Stien
Eleanor Read

Music Club

Anyone taking two or more hours in the school of music is invited to join with other music students in the Music Club. Members are full of ideas for fun. Like the "Twelfth Night Party" which was held this year. Other events of 1945-46 were a reception for Dr. Arnold D. Groofe, head of the Art Department at Doane, Nebraska, and an alumni banquet in celebration of the twenty-fifth birthday of the School of Music.

Delta Kappa Chorus

Under the leadership of Phyllis Fernandes, the Delta Kappa chorus presented its annual spring concert May 7. Other programs of the year were presented at Carver Center for the Amateur Musical Club, for Union Mother's Club, at a banquet for returned service men at Arcadia Presbyterian Church and at Washington Illinois High School.

First Row
Fernandes, Phyllis
Caswell, Joyce
Royalty, Elizabeth
Monroe, Maureen
Wilsey, Barb
Frye, Elaine
Graham, Pat
Pasquay, Emilie
Second Row
Contenuto, Delores
Johnson, Phyl
Bacon, Shirley
Van Alstyne, Phoebe
Hinch, Libby
Lutz, Libbie
Stalnaker, Marg
Whitfield, Susan
Hoerdeman, Gretchen

Delta Kappa

Alladin's lamp and beautiful harem girls stepped right out of the Arabian Nights to greet Delta Kappa rushees. The once-again-annual Christmas formal dinner-dance was held at the Peoria Country Club. Open House, Christmas Party, Card Party and numerous other social events kept the girls busy. Delta Kappa Mothers were honored at a Mothers Day banquet. Active chapter as well as grand chapter took over the responsibilities of handling all the charity work connected with the Children's Home on Knoxville. Mrs. Helen De Mott is housemother at the DK house at 211 South Glenwood. Sorority colors are old rose and grey and the flower is theCecil Brunner rose.

Left to right:
Seated:
Emily Singley—Treasurer
Carol Mulvaney—President
Ruthe Spacht—Vice-President and Pledge Mother
Janet Borop—Rush Captain
Standing:
Elaine Frye—Keeper of the Archives
Libby Hinch—Social Secretary
Betty Newkirk—Recording Secretary
Jean Micklos—House Manager
Dorothy Alford—Parliamentarian
Phyllis Johnson—Historian
Mary K. Brown—Ass't Treasurer

First Row
Mary Haverton
Shirley Bacon
Gretchen Hoerdeman
Toni Tejeda
Dee Mitchell
Edith Gorenz
Mary Kay Brown
Phyllis Johnson
Pat Graham
Second Row
Mary Jo Pyle
Maureen Monroe
Louise Peterson
Lois Knudson
Elaine Frye
Lib Lutz
Marg Stalnaker
Marjorie Hoerr
Third Row
Marg Thomas
Bea Prim
Liz Royalty
Phyllis Fernandes
Audrey Newton
Ruthe Spacht
Carole Mulvaney
Libby Hinch
Jean Micklos
Mary Sanders
Jeanne Smith
Fourth Row
Dorothy Alford
Dorothy Miller
Shirley Holmbeck
Marian Hoerr
Barbara Wilsey
Roberta Kilby
Joyce Caswell
Martha Bogue
Emily Singley
Janet Borop
Marilyn Ross

Actives

Pledges

First Row
Irene Nelson
Gloria Adams
Emily Pasquay
Margueritte Kendle
Jackie Eaton
Virginia Thompson
Ann James
Norma Woerner
Second Row
Wilma Hatfield
Elaine Nelson
Pat O'Conner
Terry Kuntz
Dorothy DeGraff
Kathleen DeCroes
Barbara Zoeckler
Doris Dickey
Dorothy Sanders
Third Row
Lois Osborn
Delores Contenuto
Sue Whitfield
Mary Sereno
Mary Lou Holdridge
Doris Waldmier
Phoebe Van Alstyne
Jackie Schafer

Lambda Phi

Rushing theme was "Gay Paree" and pledges were feted at a charming street cafe. Pre-holiday social events were the combination hayrack ride and dance in October and the Pledge dance in November. December 7 these girls ushered in the return of Christmas formals with a dinner dance at the Jefferson Ball Room. The girls celebrated their forty-fifth birthday in February with the traditional Founders Day dinner. Spring brought the annual charity card party, open house, and a convocation luncheon honoring the seniors of Lambda Phi. Climax of the years festivities was the annual spring formal. Sorority color is lavendar and their flower, the violet.

Seated:
Beverly Alsen—Secretary
Peggy Soldwell—Vice-President
Margery Miller—President
Katheryn Jacquin—Treasurer
Mary Kay Urban—Pledge Mother
Chair:
Lou Irwin—Sergeant at Arms
Floor:
Mary Jacobs—Keeper of the Archives
Ruth Stewart—Rush Captain
Marjorie Robertson—Inter-Sorority Delegate
Mary Jacquin—Social Chairman

First Row
Barbara Wilson
Barbara Schefelbein
Corrine Woodruff
Beverly Olsen
Kathryn Jaquin
Margery Miller
Joyce Covey
Second Row
Phyllis Schafer
Miriam Beyer
Mary Jacobs
Sally Stubblefield
Beulah Griffin
Peggy Soldwell
Connie Bobenmeyer
Dorothy Battles
Dorothy Mull
Mary Louise Jaquin
Lou Irvin
Ruth Stewart
Mary K. Urban
Back Row
Barbara Mackie
Mary Battles
Charolette Krook
Edna Getz
Jane Roe
Emily Blair
Beverly Carrigan
Joy Anderson
Marion Gutos
Velma Daub
Martha Lang
Frances Arnold

Actives

Pledges

First row:
Marilyn Moffat
Joan Sutherland
Amy Lou Hopkins
Barbara Hart
Lois Stein
Second row:
Phoebe Lott
Elva Schoaff
Gloria Tippett
Trudy Flaherty
Shirley Gorman
Marilyn Max
Rosalie Hitpas
Marian Nelson
Aliett Santa Cruz
Third row:
Rita Waugh
Barbara Waters
Helen Burrell
Donna Gingirich
Patricia Cleary
Eleanor Lane
Doris Lundberg
Ruth Ann Ossenburg
Jean Chiles
Fourth row:
Elizabeth Falkner
Elaine Walsh
Joanne Weimer
Betty Burrell
Miriam Parker
Annabelle Ramseyer
Frances Stewart
Janet Cler

Sigma Chi Gamma

Sig Chi's took their rushees on a trip around the world stopping first for tea in China. Second on the calendar was a Try-a-Trip progressive dinner at Irish, Hawaiian and Spanish homes. The formal party took rushees to the Cafe-de-la-Rue with a decided French flavor. The years activities inclded a hayrack ride, card parties, and Christmas and spring formal dances, and fun for the actives at a pledge party. Mrs. Lydia Moore is house mother at 125 Fredonia. Sorority flower is the Talisman rose and colors are apricot and blue.

Left to right:
Back row:
Myrtice Brown—Rush Captain
Doris Jacquet—Recording Secretary
Roberta Mohr—Vice-President
Sallie Luke—President
June Herridge—Social Chairman
Front row:
Betty Koch—Treasurer
Virginia Atteberry—Corresponding Secretary
Emily Danakas—House Manager
Lois Hallsted—Historian
Not in picture:
Eolis Anderson—Publicity Chairman
Eileen Semlow—Pledge Mother

Front kneeling:
Lois Hallsted
Virginia Atteberry
Roberta Mohr
Marcella Friday
Sitting:
Lucy Schreffler
Eileen Semlow
Betty Koch
Margaret Weston
Ruth Gibson
Edna Mangold
Standing:
Emily Danakas
Betty Vogel
Leah Jane Slotter
Eleanor Read
Gerry Tracy
June Herridge
Doris Jacquet

Actives

Pledges

Front kneeling:
Barbara Crilly
Mary Lou Webster
Dorothy Brent
Alberta Otto
Betty Lou Harding
Second row:
Janie Gibbs
Eloise Ebe
Georgann Huntoon
Betty Tracy
Jean Forster
Carolyn Smith
Back row:
Helen Romine
Mary Leigh Rummel
Gladys Gibson
Cherry Johnson
Shirley Blessman
Marnajean Groom

Bottom going up
President—Jess Woodruff
Sec.-Treas.—Robert Long
Chaplain—Hugh Wells
Willis Mehrings

Actives

Alpha Pi

Pledges

First Step
Jack Wells
Bill Blair
Dale Nelson
Second Step
Bill Potter
Al Gresham, President
Jim Foutch
Third Step
Ed Porter—Vice President
Ralph Ford
Bud Howe—Secretary

ACTIVES

Row 5—Schwab, Cox, Houldsworth, Loeh, Haack, Collier, Rump, Kitchell
Row 4—Lahey, Ingram, Dryden, Jordan, Koetter, Mac Avoy
Row 3—Harlan, Walk, Cation, Steimel, Fierce, Davis, Williams
Row 2—Neal, Wasson, Klein, Bowers, Colgan, Striebich, Glass
Row 1—Cree, Burgess, Gillespie, Favorite, Ervine

Row 3—Curry, O'Shaughnessy, Boyer, Baldwin, Tendering, Greeley
Row 2—Park, Rieker, Johnson, Fagot, Weburg, Madison
Row 1—Spores, Rowland, Benjey, Anderson

PLEDGES

Beta Phi Theta

Off to a fine start after the war slump, under the leadership of Tom Mall, Grand Master; Lary Cary, Master; Jay Gray, Treasurer; Owen Richmond, Secretary; Maurice Philpott, House Manager—Omicron Sigma Chapter of Beta Phi Theta national was founded in 1924, the first national fraternity on Bradley campus—fraternity colors are green and white; flower, daisy—purposes are brotherhood, fidelity, and truthfulness among men. Actives sponsored an impressive house-party for the pledges in November—dined at Murphy's in honor of large class of new actives in December—revived annual Spring Formal. Dr. Clarence Schroeder, honorary member, was faculty advisor first semester—Dr. Harold G. Avery, faculty advisor second semester.

Left to right:
Jay Gray—Secretary-Treasurer
Larry Cary—Master
Tom Mall—Grand Master
Maurice Philpot—House Manager

Sitting
M. Philpot
L. Carey
J. Gray
Standing
T. Mall
R. Delicath

Actives

Pledges

Standing left to right
Art Lawson
Hudson Murphy
Bob Bell
Elwyn Miller
John McAllister
Bel Briscoll
Walter J. Cloud
Richard Lauder
Second row sitting
Jim Neifing
Ray Mazur
Vince Bellomo
Dean Coleman
Lon Jensen
Bill Bowlin
On floor
Owen Richmond
Geo. Moline
Wendell Henderson
Lon Jensen
Missing
Tom Tracey
Art Philacukie
Richard Vickers
Uhl Hoobler
Ed Howland

Seated
Clyde Reid
Bob Hicks
Bob Van Voorst
Stan Smelz
Standing
Jerry Smith
Tom Nevitt
Sam Brown
Jerry Stewart
Lynn Patrick

Lambda Chi Alpha

Kappa Upsilon Zeta chapter of Lambda Chi Alpha national fraternity this year again resumed activities on campus, bringing back to campus such annual activities as a Sadie Hawkins Day Dance, Christmas Dance, Lambda Chi Alpha Day, March 25, and their spring formal. Lambda Chi Alpha holds honors as the second largest national fraternity in the United States and Canada and representation on the National Interfraternity Council. Reorganized under the leadership of J. Stanton Smelz, President and Treasurer; Bob Hicks, Vice-president; Bob Van Voorst, Secretary; and Clyde Reid, Social Chairman. Dr. Phillip advises the group whose colors are purple, green and gold and flower the white rose.

Beta Sigma Mu

HOWARD MOOS

First Row
Left to Right
Tom Nevitt
Bob Hicks
Harold Williams
Bill Colgan
Second Row
Left to Right
Hugh Wells
Jess Woodruff
Tom Mall
Al Miller

Interfraternity Council

Intersorority Council

Left to Right
Carol Mulvaney
Marjorie Miller
Sally Luke
Betty Vogel
Dorothy Alford

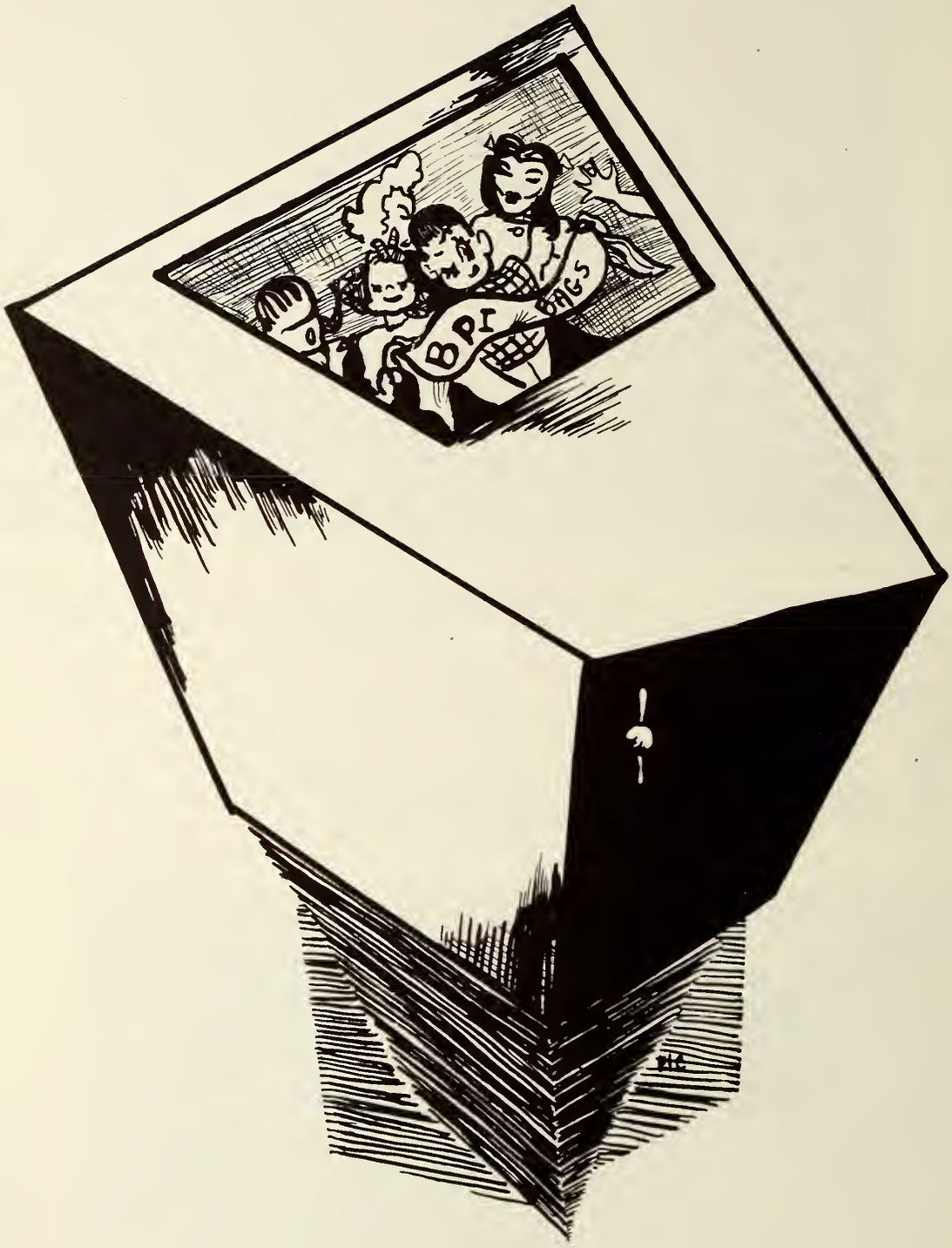
BPI
BAGS

Features

Ma Bogue and her datter
What a confusion
Our Onion
Hi Ya Momma De.

Leg art (?)
Damsels in distress
Three drunken bums
Comes snow, comes slacks
and gullumps
And all that pulchritude holes
in at C

Romeo and Juliet—but whose
Lois supposed to be?
Pucker up
Triplets
Anne looks nice and warm
Roasting weenies

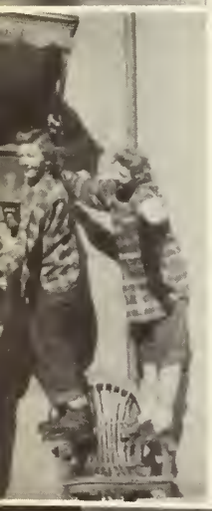

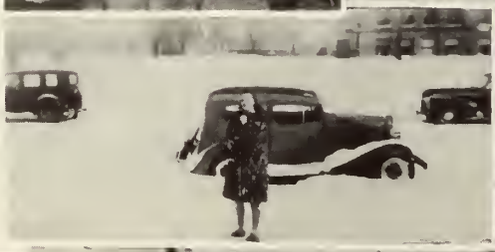

give 'em the woiks boys
Round table discussion (but it's oval)
Dr. Bell—I always suspicioned it.

Sunning in the sun room
Home of the watch-makers
All dressed up and no place to go
Campus land marks no two—
The body—see next page for the head
Hum—I don't recognize H I M
Oh Pop Burnham you say the
funniest things

Back to barracks again
Cheese cake
The great day has come—Initiation
Boy she looks brainy—

The bull fighters
Cleary and Flaherty—the Irishers
The Bradley Squaws

Mr. Answer man
The big parade
Whose little girl are you, honey?

Gloria the gargayle
Two engag—ing—fellows
Why the pained expression, Betty?
One of Joe Kilton's boys
How do you spell a whistle?

Window washers—50c an hour
Gertrude, Patricia and Elaine
Wonder if that punch is spiked

Come now Annette—
Exams ain't that bad
Look out for the snow drifts
Sweetheart—but of who?

Which one's the bull?
The head, well, if it wasn't Emily!
The Mess
Ain't it hell

That'll larn ya
Tillie speaks—
Cold girls—well—

And only a father could love them
The pin down girls of Delta Kappas
It must be spring

Our boys tossing the ball around
Step right up—
Love in bloom

Solitude or is it solitary
Connie Hallers put on the dog
That's the man I've been looking for!

Take it easy boys, remember how
it hurt you last year—
I see Snezy so it must be the
(Sig Phi emblem) formal

All alone and lonely ?

"Sweetheart of Sigma Phi"
Good News
The Lam dettes (as near as we could figure out) kick chorus
How'd the Teck get in this book anyhow?
"Ahh Ahhh Hmm!"

Spring has sprung
Let me have a drag off of that before you throw it away
Look purty
This shouldn't even happen to a pledge much less a dog

Going for a buggy ride
Ye ed and B.F.
Do re me la so la ti do

4 little girls in white
Did him say a naughty word?
Whata' I do now ma?
Who you winking at Myrtice

Grass is always greener on the other side of the fence
The boys
Yip it's B.P.I.
She's way up thar—

Connie Hall antics
Look at all the snow
Mrs. Johnson—that good looker!

Second Semester Students

We of the Poly Staff are happy to welcome all the second semester students to Bradley. We regret that due to the mechanics of producing a yearbook it was impossible to get pictures of all these students in the proper section of the book. We have however attempted to get informal shots of as many of these students as possible and present them here in an individual section.

The Editor.

Harold Altura, Molly Cooling, Don Weiler, Robert Marshall, Donald Cuming, Bernard Hafreiter, Owen Richman, Joe Roberts, Tom Sommer, Richard Derges, Donald Phipps, Ed Holland, Dave Leber, Bob Derges, Erwin Sable, Ralph McNaughten, Robert Smith, Jim Henkel, Gib Heuland, Bob Weaver, Don Tyler, Fred Rump, Steve Lavric, Carl Engelbrecht, William Lisains.

Melvin Bradshaw, John Caldwell, Edward Clendenin, Thomas Cook, Lawrence Curry, Herman Eden, A. E. England, Eugene Evans, George Gaare, George Havens, Dean Kendall, German Koch, Malcom Koch, Francis Koenig, Robert Lloyd, James Marine, Barbara Paine, George Pape, Richard Roth, Billy Rowe, Gerald Schoenholtz, Bruce Schroeder, Fred Starbuck, Douglas Wade, James Wilde, Joseph Utz, Walter Brophy, Bill Nicol, Vic Cappitelli, Robert Carkenord, Bill Ethington, Harold Haig, Don Herzog, Reuben Huber, Francis Hufield, Charles Kleiber, David Lauck, Harold Loew, Frank Maxwell, Richard McLaughlin, Vincint Miller, Nicholas Raica, Charles Steele, Maurice White, Joseph Witzig, Harold Weachter, Wallace Wohlking.

Melvin Andrew, Dale Bessler, Edward Billings, Robert Cady, Betty Griswold, James Horton, Charles Heins, Robert Johnson, James Liegh, Joseph McDermott, John Mellor, Elwyn Miller, Willard Nelson, William Piel, Robert Rodgers, Arthur Speare, Rex Steinke, Roderick Uphoff, Allen Wirth, Blanche Zicaro, Francis Butler, Shelby Cook, Elizabeth Daly, Norman Grant, Don Cafico, Albert Fuller, Carl Wilhelm, Dan Coogan, Tom Grant, Gorland Henley, Frederick Huth.

Robert Carkenord, Wm. Ethington, Harold Haig, Don Herzog, Reuben Huber, Francis Hufield, Chas. Kleiber, David Lauck, Harold Loew, Frank Maxwell, Richard McLaughlin, Vincent Miller, Nicholas Raica, Chas. Steele, Maurice White, Joseph Witzig, Harold Weachter, Wallace Wohlking, Kenneth G. Meyer, Dwon E. McClain, Joe L. Black, Jack McAllister, Tom Mall, J. C. Gits, E. H. Dhlinger, Richard Bierly, Edwin Carlson, Jack Tindening, Mac Norman, Ed Zilm, Bill Blair, Jack Wells, William C. Pottoe, Norman Curry, Robert E. Karr, Cliff Hanson, Ed Irvine, V. D. Ward.

Verman Coldwell, Marg Fianagan, Rich Holeday, Gus Hallich, Clarence Hassil, Alan Hugburger, Eugene Hegnes, Ralph Lytle, Kenneth Lloyd, Ben Miller, Jack Olson, Delmar Peterson, Stanley Plab, Ed Picton, Donald Saylor, Karl Schmidt, Robert Shepler, Bill Riddle, Betty Smith, Lowell Strong, Ralph Strope, L. Swords, Delmar Wanen, Ray White, Charles Williams, Mitlington Wilson, J. E. Woodson, La Verne Hagy, George Elbert, Charles Rantman.

Gene Andrews, Don Bentrup, Edwin Berckes, Leland Brown, Dewey Butt, Louise Cole, Faris Davison, Melvin Demmin, Pat Dreckman, Charles Fearn, Wade Fehr, Richard Hult, Henry Hitpas, Lawrence Jennings, Carl Keister, Richard Klutt, Robert Korth, Bill Kumph, Bob Michel, Bob Miller, Rasa Morris, David Muller, Bob Price, Norma Richards, Merritt Schriver, Melvin Shall, Ben Sommer, Chester Staiewei, O. W. Steinke, Alex Stenhouse, Allen Upten, Bernard Volz, Robert Wharten, Victor Wells, Donald White, Harry Yergler.

Walter Andersen, Bob Barker, John Barrett, John Bauer, Jim Blane, Lushin Buckner, Francis Butler, Don Byerler, Harold Evans, Albert Fuller, Wilbur Griffin, Garland Henly, Glenn Heryford, Don Ingersoll, Ben Miller, Bill Molley, Allyn Nichols, John Ogreine, Bruno Perins, Nicholos Perins, Marvin Plerissard, Russell Summers, Bob Schmidt, David Shirey, Arther Smith, Dean Shoemaker, Jack Wald, Alden Waller, Fred Waibel, Bob Walden, Arthur Willenburg, Vaughn Werchoff.

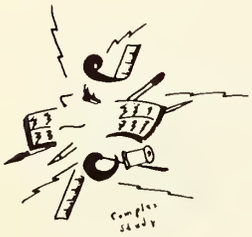

Jules Baribault, Vincent Bellomo, John Burgett, Terry Cady, James Callahan, Jack Carrell, Tom Couri, Robert Day, James Dietrich, Norman Endean, Edgar Forgey, Jesse Griffen, Robert Hanchett, Charles Jones, Walter Kerrick, Murrell Kettlekamp, Howard Lykins, Robert Martin, Anthony Massino, Raymond Melody, Clayton Moke, David Parmele, Bill Pryczynski, Charles Sandeen, Arne Somppi, Robert Stevens, Marvin Zerwekh, Richard Crawford, B. J. Petri, Robert Fitschen, Mark Adkisson, George Farrell, Alfons Knoblach, Wilbert Bashton, William Broadic.

Miller, Harry

Seniors

Rosenow, Jim
Robards, Jene
Baurer, William

Left to Right Seated
Henderson, Wendell C.
Rennie, Bob
Standing
Fischer, Bob
Addy, B. Fred

I WOULDN'T TELL A SOUL BUT —

By Poly-Anna

The Alpha Pi's must be given credit for being choosy when the bids were handed out at the beginning of the second semester. It's reported that WILL FENZ and BILL LUTHIN—both Lambda Chis—were offered bids shortly after arriving on campus after a three year absence. Congratulations boys! It's said there is still an argument on whether or not the Bradley Avenue boys topped the quantity on N. University in pledging second semester. The return of Alpha Pi to campus is the answer to the maiden's (?) prayers —the Lambda Phis can now hope to win an election—they think! JESSE WOODRUFF, the one-man Alpha Pi rush team, did a good job during the first semester by signing up nine unsuspecting freshmen. SPECK WELLS with his capacity and unending thirst will help the boys maintain their title as tops where liquid consumption is concerned. ED PORTER is kept well under control by M. PARKER; BOB LONG is dutifully dating the Lambda Phis—anything to strengthen political ties. BYRON KLEUSING and JESSE WOODRUFF are such handsome men, but (Ho-hum) they're married! Oh, well, a gal can dream can't she? And do they! At this writing everyone is wondering if that old time "booze brawl", referred to politely as the Bum Dance, will ever come to life again. For the benefit of the new students that is the dance where everyone is welcome, especially if they B. Y. O. B. Alg attended the last one in '43 and observed that no one knew where they were or how they got there.

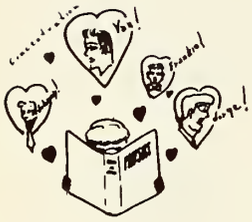

The scholarship boys, it is reported, re-established themselves in September minus a house but still trying. The Lambda Chi rushing was strictly secret with "tis rumored" the password—the Lambda Phis were really helping the boys and giving out words of encouragement until STAN SMELZ led his charges from the political fence to the other coalition. The Lambdas still think their political support would have been as effective. CLYDE REID started out as a B. T. O. of the small group, but DOLLY M. had other attachments. Incidentally, everyone is now wondering if REID will ever de-Centralize or is it the cafeteria he is so fond of? BOB HICKS is the lad most certain to succeed—at what we wonder? Oh yes, Oh yes, SAM BROWN and BILL LUTHIN (married, darn it!) turned up second semester. Who looks less like his nickname than Beer Can BROWN—Everybody watching FENZ, out of the army and back on the prowl, to see who he's going to concentrate on. In the old days he was quite a gay blade, so they say. Why doesn't TOM NEVITT cast off his armour and give the gals a break? From reports received so far the boys are making a great effort to recapture their scholarship cup. Remember—they are the ones who don't believe in quantity—they say! Why does STAN SMELZ always date D K'S? Where does BOB STRASSBURGER keep himself?

Now kiddies, let us turn our thoughts to the Sigma Phis, better known as the quantity boys whose credo is Strength thru Numbers and might makes right—the only frat on campus that belongs to both coalitions. Co-owners of the Bradley five. But it is easy to see they responded well to the handling of the DK political kid gloves. Wonder if RUSSELL FIERCE ever rode a jackass? If not he really should get on to himself. DEAN COX had a good deal New Year's Eve, but all his efforts were in vain—it wouldn't pay off. The Sig Phi Christmas formal had everything including coffee royale (courtesy of JERRY DAVIS and DEAN COX), and plenty of mistletoe passed around by "HOZ" HOULDSWORTH. He really did a lot of favors that night. BOB FAGOT does a good job of dividing his time to make the women happy. Exprexy COLGAN pinned and chained to MARY JACOBS. HARRY GILESPIE and the high school baton twirler competing for top honors at the basketball games. JOHN BAUER and PAT DRECKMAN made a handsome twosome second semester. Yep, the quantity boys staged a comeback and picked up a little quality along the way—namely—HARRY WILCOXEN and then along came JONES . . . and keeping up with the JONESES was (and this has to be sung)—JIMMIEEEEE . . . O'BRIEN . . .

WE'RE PROUD OF YOU

Proud of you young Americans who have worked and studied through hectic war-time years to help share the responsibility of the Peace, so bitterly fought for, so gloriously won. Into your future, let the spirit of those fellow students enter . . . those young men and women who will not graduate today . . . who remain on foreign soil thousands of miles away never to return. They were the price of the Peace . . . yours is the responsibility to build the better world they died for.

Block & Kuhl Co.

Lots of Sig Chi's losing weight along with sleep second semester—reason couldn't be men! MYRTICE BROWN did a good job of convincing everybody this year that being pinned doesn't mean a thing nowadays — You can tell EOLIS ANDERSON is from the WENDY city—let her CROWELL out of that one if she can—EMILY DANEKAS weeping briny tears over the hat that wasn't JACK'S. The Sig Chi's are the only sorority on campus that can boast "GIBSON" girls. Things really picked up second semester for JUNE HERRIDGE with the arrival of the vets or was it with the loss of LANGLOIS? BLUMENSHINE'S permanent suntan faded occasionally this year. JANIE GIBBS playing the field but good—and her only sweet sixteen at that!

Why is BERT OTTO so afraid of what might be said about her in this column — A secret life perhaps? HALLSTED the eternal freshman. LUKE leading her little lamb who would love to go astray, but had no one to go with, or temptation knocks only in the summer . . . THELMA FEGER rating personality, sweetness, adding up to "cosy" to take; SEMLOW berating and hard to take—sharpened tongue, humorless maid of math machine—calculate to lose friends and redeploy people — Natural beauty according to DORIS JAQUET is an asset. Well if you don't wear lipstick, you can't get it smeared . . . now take BETTY LOU HARDING, she's got beauty and personality too. BETTY KOCH, who should know what's what not when, wearing who's who around her neck—as if anyone cares.

And so the Sig Chis come
And the Sig Chis go
And thus they go on forever!

Three Beta Mu's made an appearance second semester—Bridge shark FULLER giving free lessons to one and all over at the Union—H. J. MOOS—Glad to see ya—BOB RINMIE complaining because the kids who were Freshies last he saw of them are now big Seniors. Wonder if that pin is going to travel around now. JIM ROSENOW has that BMOC attitude that stays some and nausiates others. MOOS' stuck to the role of "typical married man" and unlike some married men on campus didn't play the field far and wide.

Now to forever record some of the outstanding virtue(?) of the crowd that has its house established on S. Glenwood. I know of no other group so heartless and conniving when it comes to getting ahead. The driving tongue and whip hand of CAROL MULVANEY have pushed the DKs to outstanding success on the battlefield of politics and women's sports. In MULVANEY'S own words, "All or nothing at all." A consistent trouble-maker has been the BREEZE who is only an ill wind that breaks up engagements and embarrasses people to satisfy a twisted sense of humor(?).

MARY K. BROWN really let her hair down in St. Louis so we hear. The Christmas formal was a HUGE success, although the KISS WALTZ didn't bring the desired results in most cases. B. PRIM and PAT GRAHAM have turned out to be the hardware merchants so far. BERNICE has already decided it was no fun. BILL BLAIR to LIZ ROYALTY at the Alpha Pi Sweetheart Dinner—"that DK pin is a little out of place here isn't it?" Then there is NEWKIRK who when she wants 'em can't have 'em and when she gets 'em doesn't want 'em. Tuff life. ALFORD and her Sig Phi triangle with YECK the hooked and lucky(?) man. PETERSON with FIERCE collecting souvenirs. Wonder what she does with them now? The DKs in Connie Hall playing bridge but with already "branded" partners. It's funny how some people can be seen so much one year and be so obscure the next—eh what FERNANDES? Life under the DE MOTT regime begins quietly and ends quietly or what goes on behind closed doors is like dirt swept under a rug . . . engaged gals stag at the Tap—different to say the least . . . namely BOROP and BOGUE. JEAN MICHLOS job of shootin' the breeze and batting back with sorority sis BROWN and HINCH over one STAN SMELZ—or stock Delta Kappa incorporated. Caustic twins HAVERTON and GORENZ trying to drape themselves becomingly on Bradley's stairs for the benefit of the men, but failing to win, place, or show for some other little events! DE CROES who doesn't like Bradley men, but BARNETT is different.

WEST BLUFF VARIETY STORE
2124 MAIN

H & H GIFT SHOP
1517 MAIN ST.
GIFTS AND VARIETIES

BRADLEY RESTAURANT
GOOD FOOD
315 BRADLEY AVE

BARTH BAKERY
2122 MAIN PHONE 4-0833

UPLAND'S HARDWARE
103 S. UNIVERSITY STREET
PAINT • HARDWARE
Telephone 3-1659 Mr. Swanson, Prop.

KANE DRUGS
PRESCRIPTION PHARMACISTS
2128 MAIN PHONE 4-1666

"Talented Casuals . . . they're Young."

The Schradzki Co.

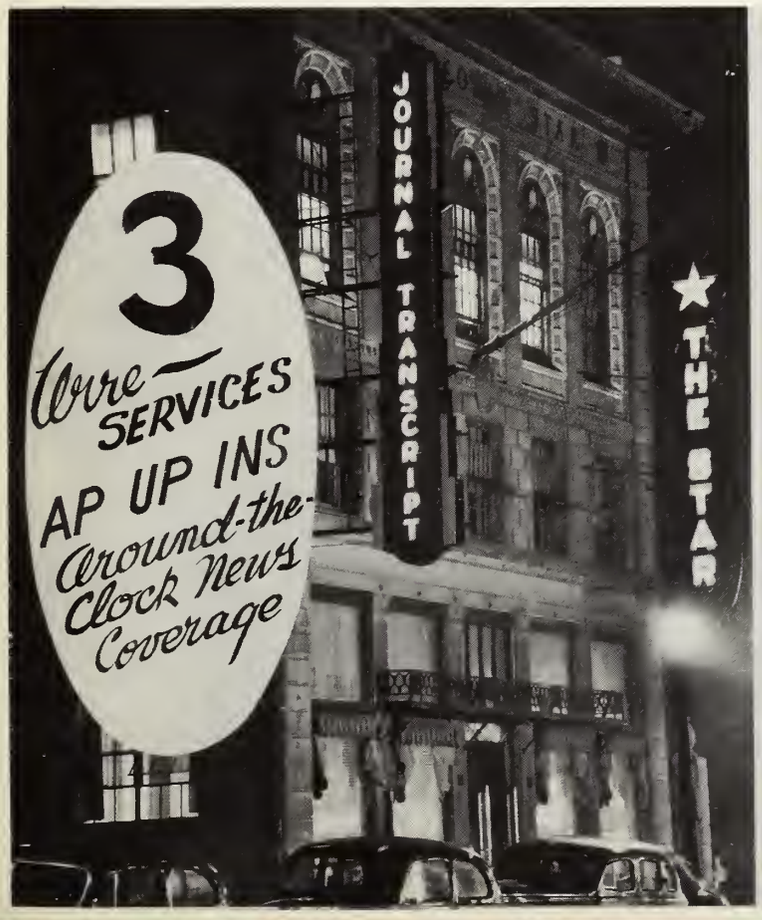

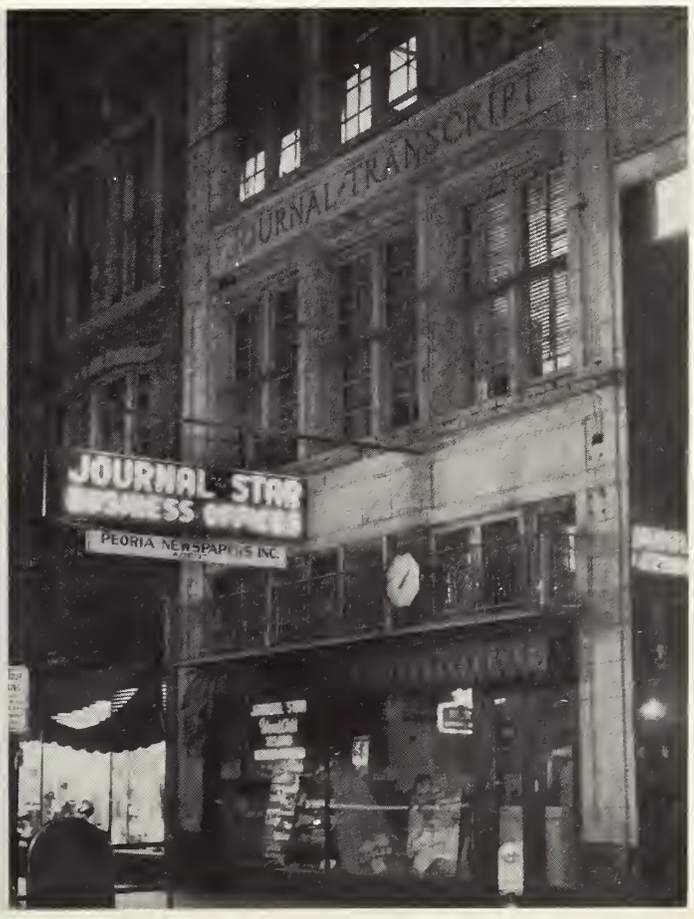

REISS'S FAMOUS RESTAURANT

217 MAIN STREET

NORINE'S UNIVERSITY BEAUTY SHOP

ALL TYPES OF PERMANENT WAVES

COMPLETE LINE OF BEAUTY WORK

AIR CONDITIONING

EXPERIENCED OPERATORS

EVENING APPOINTMENTS

2127 MAIN PHONE 4-1500

ROSSETTER MOTOR CO.

7TH & FRANKLIN STS.

PEORIA 2, ILLINOIS PHONE 4-2191

KRAMER'S DRIVE-IN

MOSS & WESTERN
WHERE BRADLEY BRAVES AND SQUAWS
COME TO MEET AND EAT

distinctive portraits

FROM THE CAMERA OF

walden s. fabry

319 S. JEFFERSON AVE. PHONE 3-1323

TOM MALL and company tried to show the Sig Phi's what competition was in first semester rushing, but dropped out of the picture second semester. JAY GRAY finally came to his senses or was it LOU? Why is it McALLISTER, who won't give the 33½% a break is seen nightly at the Western with T. MALL as escort. LAUDER really sticks to his coalition, first dating Sig Chi Gammas and then Lambda Phi's—but who are the three Betas in choir who are so pro-D. K.? Things really picked up second semester with DOC "Feed-em-a-line" EVERHART. Every gal on campus wishes she was the dream girl that AL MILLER is looking for. LARRY CARY, dating SWEETS for the ulterior motive of gaining "favorable" comment from the Tech. Wonder what hole NIEFING keeps himself hidden in? Question of the year —Why didn't Beta Phi Theta give a Christmas formal—were they too broke? Also in the same line why didn't they use their bids to the other dances—guess the answer to both questions is "anti-social" or have they been scared out by the small investigation last summer of their house guests—ah well, boys will be boys. JAY GRAY still hunting for the Lost-Weekend.

SPORTING GOODS
G. N. PORTMAN COMPANY
122 N. ADAMS PEORIA
PHONE 3-3745

WING PUBLISHING & PRINTING CO.
ANNOUNCEMENTS
PROGRAMS TABLOIDS
PHONE 4-2337 1819 MAIN ST.

MOORE'S JEWELERS
CORNER MADISON and MAIN
PEORIA, ILLINOIS

MARION GUTOS has spectacular ways of cutting her knees. The glass in the DKs back yard was good enough, but the pay-off came at the W. T. when she got tangled up in a chair and kissed the floor. M. MILLER and her basketball team—Oh! Oh! in St. Louis—Wow!—at the Sig Phi Dance—Disgusting—People who live in glass houses! Should think RUTH STEWART would feel a little childish after her project to help Bradley beautify its buildings. E. WALSH and J. SUTHERLAND helped keep the terrace of Connie Hall from acquiring a morgue-like silence. Why did the Lamda Phi pledges rebel or was the rest of the campus right in thinking they were justified? BEV ALSEN and the men in the union—"in union there is strength". The Royalty(?) girls tried hard to hang on to their title this year, but met many defeats. Hm! Hm! Just wondering why there was so little said about the quantity in pledge classes this year. Or was it because there was so little quality in the house on Institute? Personal to M. JACOBS: Chips on shoulders aren't fashionable this year! "OOSH" JACQUIN and her "isolation policy" succeeding only in losing friends and failing to impress anyone. It's too bad that the good kids on Institute can't make the headlines as often as do their more erring sisters.

Last but not least the newest social organization with a capital O—the independants—not to be confused with the independent Independants. ANNETTE FORSTROM walked off with O'BRIEN right out from under a lot of noses. Also BUCK was taken over by an Inde—What's happened to the sorority gals—Slipping? SWEET with her hand on the political pulse of the campus facing all directions at once. GLEN CLARK who keeps forgetting that he isn't still a "Lieutenant". Just wondering if NORMA BRANYAN and MARIA HEYDE spent their evenings at the union practising dancing for their numerous(?) dates or if they were just soft hearted and giving the studes a show for free.

SINGER'S JEWELRY CO.
420 MAIN STREET
JEWELRY FOR ALL OCCASIONS

FAMILY SERVICE LAUNDRY
WE RENDER A COMPLETE
We render a complete laundry and cleaning service for the entire home. Equipment and service the best.
Phone 4-7151
618-24 LINCOLN AVENUE
PEORIA, ILLINOIS

HARRY J. McCLARENCE
NEW YORK LIFE INSURANCE CO.
1107 Jefferson Building — Peoria, Ill.

HUGO HOERDEMANN
PAINTING & DECORATING
Phone 4-0557 — Peoria, Illinois — 439 Moss Avenue

Compliments of
GOLDSTEIN'S JEWELRY CO.
211 S. ADAMS
PEORIA'S LEADING JEWELERS

The Central National Bank
and Trust Company of Peoria
MEMBER FEDERAL DEPOSIT INSURANCE CORPORATION
CONVENIENTLY LOCATED AT MAIN AND ADAMS

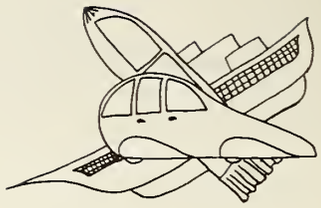

BRADLEY has unu ually large curricular offerings for a college of its size. Besides regular liberal arts courses, there are divisions in business administration, home economics, engineering, industrial education, music, art, and nursing. It has a national reputation.

BRADLEY is on the approved list of the Association of American Universities and the American Association of University Women. It is accredited by the North Central Association of Colleges and Secondary Schools as a degree-granting institution; by the University of Illinois with Class A standing, and by the Illinois State Department of Public Instruction.

COURSES

I. GENERAL COLLEGE

Four-year curricula leading to an A.B. or B.S. degree.

DIVISION I. HUMANITIES

Art, English, Journalism, and Speech
Foreign Language and Literature
History and Appreciation of Music
Philosophy, Introduction to the Humanities

DIVISION II. SOCIAL STUDIES

Economics, Education, History, Library Science
Political Science, Psychology, Sociology
Introduction to Social Studies

DIVISION III. SCIENCES AND MATHEMATICS

Astronomy, Biology, Chemistry, Hygiene
Mathematics, Physics, Introduction to Biological Sciences
Introduction to Physical Sciences

II. PRE-PROFESSIONAL

PRE-MEDICAL AND NURSING

A course preparing students to enter medical colleges, meeting the requirements of the American Medical Association. Special course for nurses.

LAW (A Combination Course)

To students wishing to enter the profession of law, Bradley offers the opportunity for a combination course with the professional colleges of co-operating universities, making it possible to secure the baccalaureate and professional degrees in one year less than the usual time.

III. TEACHING

The program of teacher education is arranged to meet the certificating requirements for the high school or the elementary school field. There is a serious shortage of teachers everywhere and the opportunities at improved salaries considerably exceed the supply of well prepared candidates.

IV. PUBLIC SERVICE

This course of study is designed to meet the needs of students looking toward the professions of public administration, social work, and law, and those who desire an understanding of forms and functions of their government and a more thorough knowledge of public questions.

V. BUSINESS ADMINISTRATION

The four-year program of Business Administration, B.S. degree, is designed to afford a broad, basic preparation, as well as technical training for men and women. Many of Bradley's graduates in Business Administration are now holding positions of responsibility.

Accounting. A program of courses in Elementary Accounting, Advanced Accounting, Cost Accounting, Auditing, and Income Tax.

Management and Administration.

Secretarial Course. Special two-year program.

Other Special Courses. A wide range of courses is offered for those who wish to specialize in some particular field of business—Merchandising, Advertising and Selling, Banking, Insurance, Statistics, Credit Management, Personnel Management, Commercial Teaching, Foreign Service, Transportation and Retailing.

VI. HOME ECONOMICS

Four year course giving the B.S. degree. Foods, clothing, home management, home selection and decoration. The work is offered to those who desire. (1) A general knowledge of the subject matter relating to economic, scientific, and social problems of the home, as a part of every woman's preparation for better home living. (2) To enter the field of business as sales promotion agents for food, textiles, and equipment firms. (3) To enter the field of food service director for hospitals, clubs, schools, factories, and tea rooms. (4) To teach home economics in elementary and secondary schools. Meets the Smith-Hughes requirements.

VII. COLLEGE OF FINE ARTS

ART

The art division offers four-year courses leading to the B.S. degree. Departments of painting, sculpture, design, and commercial art.

MUSIC

The Music division offers four-year courses leading to the B.F.A., B.M. and B.M.E. degrees. Piano, organ, violin, voice, orchestral and band instruments, public school music, and dramatic art.

DRAMA

Actual stage experience in the Peoria Players Little Theatre and at Bradley, as well as a variety of courses in the dramatic arts and play production, are offered. Courses designed to train for radio and television lead to openings in these fields.

VIII. ENGINEERING

Four-year curriculum in General Engineering. Gives excellent training in the fundamentals of engineering and leads to the degree of Bachelor of Science in Engineering. While strongly favoring Mechanical and Industrial Engineering, this curriculum may be readily adapted to the needs of students who wish to specialize in specific branches.

IX. INDUSTRY AND TEACHING INDUSTRIAL ARTS

Curricula leading to B.S. degree.

The Division of Industry and Teaching Industrial Arts is responsible for teaching two types of students: (1) those desiring to prepare for entrance into some industrial occupation, and (2) those who desire to secure preparation for teaching Industrial Arts.

X. VOCATIONAL COURSES

This work includes courses for draftsmen, woodworkers, metal-workers, machine shop practice, automobile, applied electricity, aviation.

XI. HOROLOGY

Watchmaking, Jewelry, Engraving.

SUMMER SESSION, 1946
First Term: June 17—July 24
Second Term: July 25—August 30
FALL SEMESTER OPENS SEPTEMBER 9
BRADLEY POLYTECHNIC INSTITUTE
David Blair Owen, President

GAS THE MAGIC FLAME

. . . active in the General Science and Physics Laboratories, assisting in the tests which require application of heat.

. . . . active in the Home Economics Departments, assisting the future homemakers of this community to learn the art of cooking and meal preparation.

HEATS or COOLS

Today your Gas Company is working hand in hand with science and industry to further improve industrial development and bring better living into every home. Recent developments have included COOLING as well as HEATING with gas. Refrigeration and Air Conditioning for Summer and Winter are applications of COOLING with gas. Natural Gas is the ideal fuel for COOKING and WATER HEATING. Readers of this year book are welcome at any time to consult with our engineers and home economists regarding the many uses of Natural Gas in their homes.

GAS HELPS TO BRING YOU BETTER, HAPPIER, CAREFREE LIVING

Central Illinois Light Company

Hi, Young Crowd!

At Bergner's you'll find a storeful of the smoothest outfits for college girls and fellows . . . fashions timed to your very own needs. Everything you want in wearables and accessories keyed to campus life and those important special occasions. Make this your shopping center!

BERGNER'S

This Annual was produced by Offset Lithography in the Modern Plant of the

MURPHY'S

CHICKEN—STEAKS—FISH
FINEST IN FOODS

1403 MAIN

VARSITY

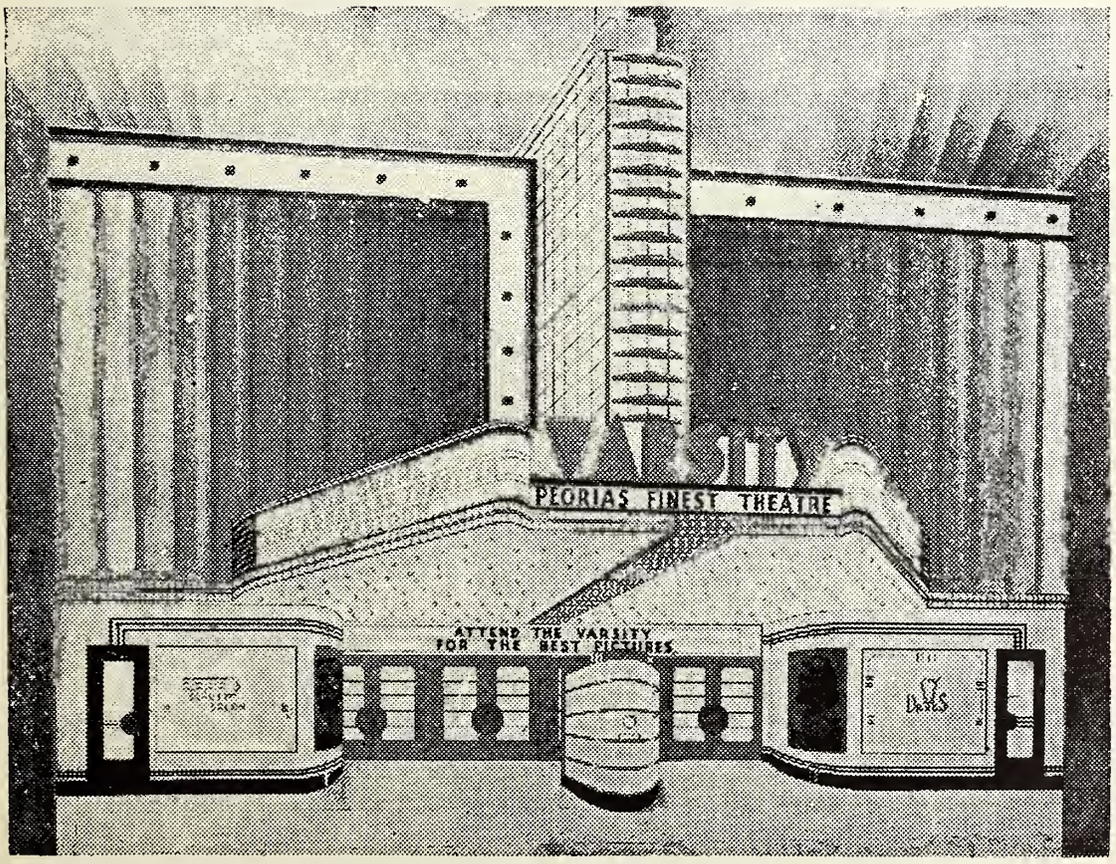

PEORIA'S LUXURY THEATRE

B & M Fashions

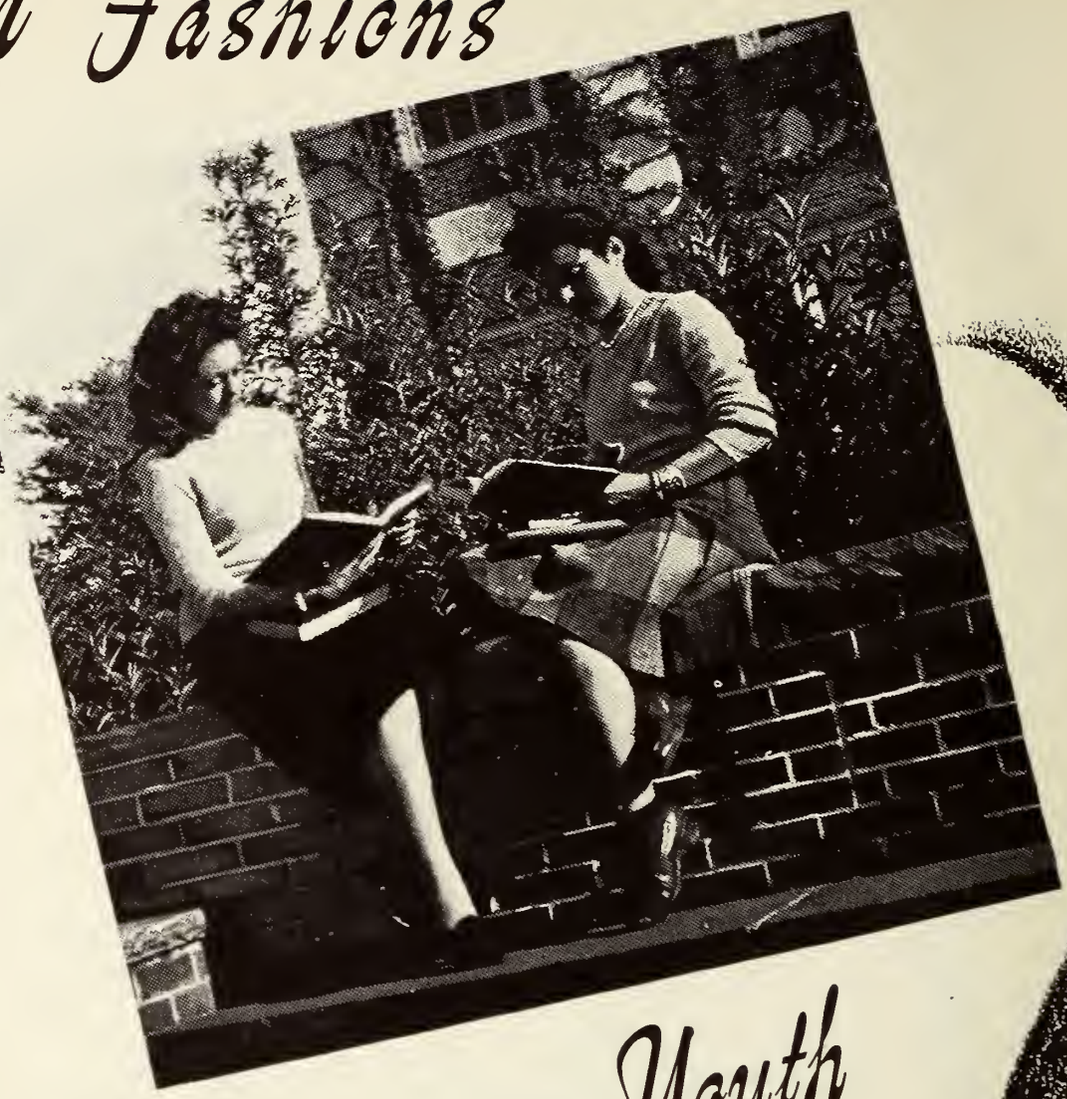

Stress the ACCENT on Youth

- - - fashions that play a leading role in the drama of young wardrobes. Gay, exciting and perfect in the world of smart apparel for students. For generations the more exacting younger set has chosen B & M fashions to make school days and date nights truly momentous for both girls and boys.

THE B & M

So. Adams At Fulton St.

PEORIA
CAMERA SHOP
37 STEPS FROM MAIN
ON SO. MONROE
Expert Foto Finishing

"Have a Coke"

It's the
friendly
high-sign

GEORGIA'S BEAUTY SALON
1821 MAIN
PHONE 3-4633
DETERJATIZING AND COLD WAVING
OPEN DURING THE WEEK FROM
9 TO 6 AND FRIDAY EVENINGS

YOUR
Center
FOR
Youthful
QUALITY
Clothes

. . . at 222-224 South Adams Street

Ackerman, Velma 61, 64, 68
Adams, Gloria
Adams, Hugh 97
Adamson, Richard 85
Addis, Robert
Addy, Bertram
Aden, Waldo
Adkisson, Mark
Alden, Mary
Alexander, Helen 64, 68
Alexander, Jean
Alford, Dorothy 55, 57, 72, 90, 103
Allan, Marian 64
Alsen, Beverly 23, 57, 58, 73, 92, 93
Altura, Harold
Alumbaugh, William
Anderson, Eolis
Anderson, Evert 95, 99
Anderson, Joy 93
Anderson, Walter
Andrew, Melvin
Andrews, Gene
Andrews, Joy
Applebaum, Roberta
Armstrong, William
Arnold, Floyd
Arnold, Frances 59, 69, 93
Askins, Elbert 62
Atherton, Lucie
Atterberry, Virginia 94

Bacon, Shirley 52, 55, 64, 68, 71, 72
Baker, Blanche
Baker, Robert
Baldwin, Forrest 65, 99
Bardwell, Virginia 69
Barebault, Jules
Barker, William
Barnett, Frederick 52, 57
Barnewolt, Marjorie
Barrett, John
Barrick, Robert 97
Bashton, Wilbert
Bateman, Agatha
Battles, Dorothy 58, 61, 72, 93
Battles, Mary 58, 73, 93
Bauer, John
Baurer, William
Beard, Clearence
Beckmann, Albert
Bedale, Leonard
Beebe, Frank
Behrens, Erwin
Belke, William
Bell, Bob 101
Bell, Donald
Bell, Dr. Howard 15
Bell, Marie
Belloms, Vince 101
Bengston, Ronald
Benjy, Jack 62, 99
Bennett, James
Bentrup, Donald
Berckes, Edwin
Bessler, Robert
Bettesworth, Maurice
Bevency, Anne
Beyer, Miriam 58, 61, 63, 93
Bieber, Richard
Bierly, Richard
Bill, Russel
Billings, Edward
Billings, Robert
Birkett, Forrest
Black, Joseph
Blackwell, Beverly 64
Blair, Mrs. Martha Hale
Blair, William
Blanco, Max
Bland, Stewart
Blane, James
Blank, Paul
Blessing, Mary
Blessman, Shirley 64, 95
Bloompott, Arthur 62
Blumenshine, Betty
Bobenmeyer, Connie 93
Bogue, Martha
Boland, Charles
Bonnet, Fred 97
Bonnet, James 85
Bonnet, Marvin 62
Booker, Tyrie 60, 65
Bordeaux, Dean
Bordeaux, John
Borop, Janet 23, 90
Bottlemy, Lorraine
Bowers, Richard 55, 57, 63, 65, 98, 99
Bowlin, William 62, 101
Boyer, William 62, 99
Bozeman, William
Bradshaw, Melvin
Brady, William
Braeutegam, Earl
Brannigan, Mr. George 15, 62
Branyan, Norma 61, 64, 86
Bratman, Robert
Bradis, Arthur 97
Breitbarth, Nadine
Brem, Buford
Brent, Dorothy 69, 94
Brevig, Connie
Bridges, Thomas
Briscoll, Bel 101
Broadii, William
Broadbeck, Robert
Brokaw, Roy
Brooksbank, Howard
Brophy, Walter
Brown, Henry
Brown, Isabelle
Brown, Leland
Brown, Mary Kay 22, 23, 58, 90
Brown, Myrtice 23, 58, 59, 69, 94
Brown, Phillip
Brown, Samuel
Browning, Thomas
Bryant, Miriam
Buckbinder, Lee 57
Buckles, Lester
Buckner, Lushion
Bucy, Carter
Buehler, John
Bulger, John
Burdick, Sara Lee
Burgess, Charles 57, 60, 65, 71, 99
Burgett, John
Burnham, Mr. Cardon 15
Burrell, Betty 93
Burrell, Helen 93
Butkovich, Stanley
Butler, Frances
Butt, Dewey
Byerly Donald

Cady, Robert
Cady, Shirley
Cafiso, Dan
Cantor, Irwin
Caldwell, Elwin
Caldwell, John
Caldwell, Vernon
Callahan, James
Campbell, Richard
Cannaday, Robert
Cantor, Morton 63
Canupp, Adam
Cappitelli, Victor
Carkensid, Robert
Carlock, Lu
Carlson, Donald
Carlson, Edwin
Carlson, Jean 64
Carlson, Violet
Carrell, Jack
Carrigan, Beverly 59, 86, 93
Carrill, Charles 97
Carroll, William
Carter, Mr. Asa 14
Cartwright, Thomas
Cary, Lawrence 65, 100, 101
Case, Donald
Caswell, Joyce 64, 68
Cation, James 65, 85, 99
Catton, Neil
Cevasco, Bob 97
Chamberlain, Glenn
Chaney, Mrs. Elizabeth
Chiles, Jean 93
Clark, Donald
Clark, Glenn 63, 67
Cleary, Patricia 59, 73, 93
Cler, Janet 68, 93
Clendenin, Edward
Cloud, Walter 65, 101
Coatsworth, Alan
Cochran, Bill
Coffey, Mrs. Shirley Dennis
Cole, Catherine
Cole, James
Coleman, Dean 55
Colgan, William 23, 55, 59, 98, 99, 103
Collier, Raymond 99
Connors, William
Conroy, James
Contenuto, Delores 64, 68, 71, 73
Coogan, Dan
Cook, Phil
Cook, Thomas
Cook, Viola 64
Cooling, Molly
Cooper, Robert 23, 52, 60
Cooper, Robert Wm.
Couri, Thomas
Covey, Joyce 69, 93
Cowan, Robert
Cox, Dean 65, 99
Cranford, Theodore
Cranwill, Joseph
Crawford, Mrs. Erma Day 57, 64, 73
Crawford, Richard
Crawford, York
Cree, Robert 65, 99
Crenshan, F. 97
Crilly, Barbara 95
Crogart, Virgil
Cromer, Burgess
Cuning, Donald
Curry, Dale 62, 99
Curry, Lawerence
Cusac, Charles

Dace, Mr. Fred 15
Dagley, John
Daily, Howard
Danekas, Emily 64, 69, 73, 94
Daub, Velma 59, 93
Daugherty, Robert
Daves, Donald
Davis, Amos 62
Davis, Burton
Davis, Jerry 98, 99
Davis, Robert
Davis, Robert K.
Davison, Faris 62
Day, Cecil
Day, Robert
De Croes, Kathleen
DeGraff, Dorothy
Delgado, Marcella 60
Delicath, Raymond 62, 65, 101
Dellert, Shirley
Demmin, Melvin
Denton, Eileen 59
Derges, Richard
Derges, Robert
Dewald, Hubert 97
Dewalt, Roy
Dickey, Doris 64, 71, 73
Dideuk, John
Dietrich, James
Dikos, Nickey
Dinkel, Jack
Doane, Richard
Donaldson, Richard
Dore, James
Dorick, Dave
Doughenbough, Raymond
Downing, S. 97
Draper, Thomas
Dreckman, Patricia
Dreher, Barbara 60, 86
Dryden, Richard 99
Duhs, Robert
Dunham, Robert

Eacret, Robert
Eakle, Jack
Easson, David
Eaton, Jacqueline 64
Ebe, Eloise 95
Eden, Herman
Edwards, Harold
Edwards, Robert
Eisele, Walter
Ekstrand, Gale
Elliott, George
Ellis, William
Emser, Donald 65
Endean, Norman
Engelbrecht, Carl
England, Arthur
Engle, Joseph
English, Margaret
Erlander, Robert
Erlandson, Robert
Etaugh, Dale
Ethington, William
Eubank, Harold
Evans, Eugene
Evans, Harold
Evans, James
Everhart, Arthur
Eynatten, Robert
Fagot, Herbert
Fagot, Robert 65, 99
Falkingham, Clarence
Falkner, Elizabeth 59, 93
Falkner, Onita 59, 62
Farr, Flossie
Farrell, George
Favorite, Dustin 99
Fay, Harry
Fay, Roger
Fearn, Charles
Feger, Thelma 24
Fehr, Wade
Fell, Illa Mae 64, 73
Fensholt, Carol 68
Fenz, Willard
Fernandes, Phyllis 22, 24, 55, 57, 60, 61, 68
Ferrill, Ronald
Fetter, Julia
Fields, Ray 97
Fierce, Russell 62, 65, 99
Fillingham, William
Fischer, Robert
Fitscher, Robert
Flaherty, Trudy 59, 64, 72, 93
Flanagan, Margaret
Floria, Richard
Fockler, Robert
Fogarty, Maureen 61
Folkers, Robert
Folkerts, Tom 85
Foraker, Jack
Ford, Bob
Forgey, Edgar
Forster, Jean 59, 95
Forstrom, Annette 58
Fort, Ralph
Foutch, James
Fox, Dave 97
Frankenstein, Elmer
Fredrickson, Jessie
Friday, Marcella 64, 69, 73, 95
Fritcher, Mrs. Hazel
Frye, Elaine 68, 90
Frye, Dr. Ellis 15
Frye, Patricia
Fuller, Albert
Furrh, Leon

Gaare, George
Galloway, James
Gambuiti, David
Garber, Robert
Garrett, Robert
Garrison, Shirley 93
Gault, Dean Arthur 15
Gentile, Roy
George, Walter
Getz, Edna 24, 64, 93
Gibb, Alexander
Gibbs, Mary Jane 64, 95
Gibson, Gladys 71, 95
Gibson, Ruth 61, 64, 72
Gibson, Wilmut 62
Gillespie, Frank
Gillespie, Harry 37, 99
Gingerich, Donna 93
Ginocchio, Joseph
Gits, Jules
Glasgow, Richard 65
Glass, Dale 98, 99
Gonzabel, Mario
Goodwill, Mrs. Irene Edwards
Gorenz, Edith 71, 73
Gove, Ellen 64
Graham, Patricia 64, 68, 86
Grant, Norman
Grant, Thomas
Granzow, Daniel 62
Gray, Jay 62, 65, 100, 101
Greeley, Robert 65, 99
Green, Mildrajean 68
Greenberg, Lucille 60, 71
Greener, Jack
Greenwell, Lois
Gregorich, Gerald
Greiffenstein, Ricardo
Griffin, Beulah 69, 93
Griffen, Jesse
Grimm, Dr. Wilbur 15
Griswold, Betty
Groesbeck, Carl
Groom, Marnajean 95
Gronewald, Herman
Gronzo, Gordon
Grossweiler, Irvin
Grupe, Alfred
Gustin, Russel

Gutos, Marian 55, 69, 93
Gutos, Joseph

Haack, 99
Haberle, Jeanne
Habugh, Lorn 59
Haehnel, Fred 57
Haertjens, Albert
Hagey, LaVerne
Haig, Harold
Hall, Mark 97
Halladay, Richard
Hallick, Gurt
Hallsted, Lois 24, 64, 69, 86, 94, 95
Hanchett, Robert
Hanna, William
Hansen, Robert
Hanson, Clifford
Harding, Betty Lou 68, 69, 95
Hargrove, Bernard
Harlan, James 99
Harland, Gil
Harmon, Donald
Harmon, Elaine 58, 63
Harmon, Kenneth 62
Hart, Barbara 57, 64, 93
Hassel, Clarence
Hatfield, Wilma 61, 71, 73
Havens, George
Haverton, Mary 57, 71, 72
Hayes, Vivian 68
Hazen, Judy
Hefner, LeRoy
Heidrick, Madeline
Herken, Edward
Heins, Charles
Heisey, Harold
Heitzman, Dale
Helley, Robert
Hembrough, Donna Jean
Henderson, Wendell 65, 101
Hendrickson, William
Henkel, James
Henley, Garland
Hennebelle, Lyle
Henniges, Robert
Henrich, Roslyn 24
Herget, Russell 97
Herridge, June 64, 69, 94, 95
Herring, Raymond
Heryford, Glenn
Herzberger, Alan
Herzog, Donald
Hess, Betty 61
Hessling, Rayner
Heubach, Robert
Hewitt, Mr. Cecil 16, 85
Hewitt, Jane
Heyde, Maria 64
Hezner, Eugene
Hicks, Robert 103
Hiett, Richard
Hinch, Elizabeth 32, 57, 64, 68, 90
Hinton, Jewel
Hite, Robert
Hitpas, Henry
Hitpas, Rosalie 59, 93
Hitz, Walter
Hoagland, Nathan
Hobart, Leonard
Hobbs, W. H.
Hodges, Robert
Hoeltje, Katherine
Hoeltje, William
Hoerdeman, Gretchen 68
Hoerr, Alvin 71
Hoerr, Marian 64, 71
Hoerr, Marjorie 72
Hofer, Andrew
Hoffman, Jacob 24
Hoffmaster, Lyle
Hofreiter, Bernard
Holdridge, Marilou
Holland, Edwin
Hollowell, Dr. Bennett 16
Holmbeck, Shirley 64
Halsey, Joseph
Hoobler, Bud 62, 101
Hopkins, Amy Lou 93
Hornbacker, Mary Lou
Horney, Wanda
Horst, Carl
Houldsworth, Howard 58, 65, 85, 99
Howard, Bill 62
Howard, Raymond
Howe, Paul
Howe, Pauline 61
Howell, Robert
Howland, Ed 101
Hubbard, Gloria
Huber, Ruben
Hubert, Joseph
Hufeld, Francis
Hult, Marvin
Huntoon, Georgann 59, 95
Hutt, Frederick
Hyler, Donald

Ingersoll, Donald
Ingle, Donald
Ingram, Robert 65, 98, 99
Ingrassia, Mario
Irvin, Lou 25, 57, 69, 92, 93
Irvine, Eddie 99
Iserim, Nobuhiro

Jacknel, May 59
Jacobs, Mary 25, 55, 57, 71, 92, 93
Jacobs, Ruth
Jacquin, Katheryn 25, 57, 58, 59, 60, 92, 93
Jacquin, Mary Louise 25, 57, 59, 69, 92, 93
James, Ann
Janeway, Mrs. Bonnie
Janeway, Mr. Ray 16, 67
Jans, Jack
Janssen, Miss Danelia 68
Jaquet, Doris 68, 69, 94, 95
Jass, Ruth 37, 61, 67, 86
Jenn, Harold
Jennings, Lawerence
Jensen, Donald 62, 101
Jensen, Lon 101
Johnanson, Gloria 64
Johnson, Dorothy 64
Johnson, Dale
Johnson, Erma
Johnson, Howard
Johnson, Cherry 95
Johnson, LaVerne
Johnson, Phyllis 68, 72, 90
Johnson, Robert 99
Johnson, Vernon 97
Johnston, Robert
Johnston, Sturges
Jones, Austin
Jones, Bernard 97
Jones, Charles
Jones, Elmer
Jones, Glenn
Jones, Richard
Joos, Walter
Jordan, Glen 65, 98, 99
Jordan, James
Jorger, Lin 60
Jorn, Helen 59, 64

Kajikawa, Shirley
Kambly, Miss Anite 16, 61
Kane, Hugh
Karr, Robert
Kaufman, Paulette
Kauzlarich, Albert
Kazamel, Edward
Keefer, Loren
Keister, Carl
Keister, Warren
Kelly, James
Kemp, Granville
Kendall, Dean
Kendle, Margueritte 37, 60, 64, 86
Kennedy, Robert 97
Kenzler, Robert
Kerrick, Walter
Ketay, Irving
Kettlekamp, Murrell
Kilby, Roberta 55, 64, 71
Kind, William
Kindred, Joseph
Kinsinger, Elwood
Kircher, Rosemary
Kirkpatrick, John
Kitchell, William 99
Klatt, Richard
Kleiber, Charles
Klein, Edward 72, 98, 99
Kline, George
Klingler, Miss Bertha 16
Kluesing, Byron
Knight, Doris
Knobloch, Al
Knudsen, Lois 60, 64
Koch, Betty 22, 25, 69, 94
Koch, Herman
Koch, Malcom
Koenig, Bernard
Koenig, Francis
Koenig, Marie
Koetter, Leonard 59, 65, 99
Koga, Joy
Korth, Robert
Krakel, Charlotte
Krause, Janie 61
Krider, Robert 85
Krieger, Jean
Krieger, Marian
Krook, Charlotte 73, 93
Kronke, John 37, 55, 62, 65, 85
Kumpf, William
Kuntz, Terry 59, 64
Kupper, Gordon
Kurt, Karl

Ladendord, Frederick
Lahey, Thomas 60, 99
Lamb, Estal
Lamb, Geraldine
Lane, Carl 97
Lane, Elanor 93
Lang, Lavern
Lang, Martha 86, 93
Langlois, Paul 59
Larson, Russell
Lasance, David
Lauder, Richard 65, 101
Lavric, Stephen
Lawerence, Betty
Lawson, Alber
Lawson, Arthur 101
Leber, David
LeBron, Frank
Lepley, Charles
Lepley, Dr. Ray 16, 60
Leigh, James
Leigh, Robert 25
Leitch, William
Lewis, Roberta 64, 73
Lisaries, William
Little, Donna Lee
Little, John
Litweller, Harold
Litwiller, R. Duane
Lively, Henry
Lloyd, Kenneth
Lloyd, Robert
Loeh, Harold 62, 65, 99
Long, Robert
Long, Dr. V. A. 16
Loomis, Thomas
Lott, Phoebe
Lowe, Matthias
Luke, Sallie 32, 64, 69, 86, 90, 103
Lundberg, Doris 93
Lusch, Rudolph
Luthin, William
Lutz, Elizabeth 68
Lykens, Howard
Lyle, George
Lynch, John
Lynch, Waring
Lynn, E. Berry 97
Lytle, Ralph

Macfarlane, Mary
MacGuffin, John
MacKenzie, Donald
Mackie, Barbara 71, 93
Madison, James 65, 99
Makovic, William
Mall, Thomas 100, 101, 103
Mallow, Isabell
Maloney, Donald
Mangold, Edna 64, 69, 73
Manning, Leland
Marevka, Edward
Marine, James
Marks, Edward
Marshall, Robert
Marten, Franklin
Martenson, John
Martin, Robert
Martino, Mr. Daniel 16
Massino, Anthony
Maurer, Eugene
Mawhinney, Dr. Clara 58
Max, Marilyn 93
Maxwell, Frank
Mayberry, Florence
Mayberry, Lawerence
Mazur, Raymond 101
McAllister, John 65, 101
McAvoy, Daniel 59, 99
McCall, John
McClain, Devon
McClung, Eddie
McCrannie, Ace 97
McCuskey, Ethel
McDermott, Joseph
McDermott, Robert L.
McElroy, Weldon
McGraw, James P.
McLaughlin, Richard
McMar, Charles 97
McNamara, Daniel
McNaughton, Ralph H.
Mehrings, Willis F. 62
Meigs, Elizabeth
Meister, Benjamin 171
Meister, David W. 58, 67
Mellor, John Junior
Melody, Raymond W.
Menter, Allen E.
Merritt, Margaret V.
Meyer, Kenneth G.
Meyer, Mary
Michalski, Raymond L.
Michel, Robert H.
Michell, John M.
Micklos, Jean 52, 59, 90
Micklos, Mary Alyce
Miller, Al 103
Miller, Benjamin A.
Miller, Dorothy 55, 57, 58, 71
Miller, Elwyn 101
Miller, Eugene
Miller, Harry L.
Miller, Harold 58, 63
Miller, Margery 26, 58, 69, 92, 93, 103
Miller, Monte M.
Miller, Robert E.
Miller, Vincent Allen
Mitchell, Dorothy Jean 58
Mitchell, Walter Henry
Moeller, Marlynn 26, 55, 57
Moelenhof, Joseph
Moffatt, Marilyn 93
Mohr, Roberta 26, 64, 94, 95
Moke, Clayton E.
Moline, George 101
Molley, William Francis
Montgomery, Donald
Monteiro, Jorge
Monroe, Maureen 68
Moore, Marvin 17
Moos, Howard 26, 62
Morris, Ross E.
Morrison, Earl
Morrisson, Lawrence
Mosher, Paul W.
Moutier, Delores 61
Moylan, William Richard
Mull, Dorothy 93
Muller, David John
Mulvaney, Carol 32, 90, 103
Muncie, Paul H.
Murphy, Hudson V. 101
Muselman, Jesse
Muselman, Willis D.

Neal, William R. 65, 98, 99
Neifing, James W. 65, 101
Nellas, Frank
Nelson, Dale A.
Nelson, Elaine C.
Nelson, Irene A.
Nelson, James C.
Nelson, Marian 64, 93
Nelson, Willard E.
Neopiatis, Andrew
Nesbitt, Robert D.
Nevitt, Thomas D. 62, 103
Newell, Leonard 97
Newkirk, Elizabeth 26, 90
Newman, James 97
Newton, Audrey 26
Nicol, William Dean
Nicols, Allyn B.
Noland, Sam Jr. 97
Nolin, Robert E.
Nordstrom, John W.
Norman, Delmar E.
Norman, Max Allen
Norton, Charles W.
Norton, Troy

O'Brien, James
O'Connor, Patricia 64

Ogolin, John B.
Ohlinger, Edward H.
O'Leary, Raymond 59
Olson, Jack C.
Olson, Joseph 63
Oltman, Walter C.
Osborn, Lois 60, 64
O'Shaughnessy, William 62, 99
Ossenbeck, Ruth 60, 61, 93
Otto, Alberta 60, 95

Pabst, Ralph
Paine, Barbara
Palmer, Edwin 97
Pape, George
Pape, John
Paris, Theresa
Park, George 65, 99
Parker, Mariam 73, 93
Parmele, David
Parmalee, Bennie
Pasquay, Emilie 68
Patrick, Lynn 62
Paustian, Robert Donald
Pearsall, Elmer Glenn
Perdue, Glenn Edward
Penny, George Leroy
Perino, Bruno
Perino, Nicholas
Perkins, Howard 17
Personett, Darrell J.
Peters, Betty Jean
Petersen, Charles L.
Petersen, Louise 64
Petersen, Marlyn L.
Peterson, Delmar
Peterson, Donald G.
Petri, Voyle J.
Philasukie, Art 101
Philip, Dr. William 17, 63, 65
Phillips, Joseph 97
Phillips, Don
Philpott, Maurice 62, 100, 101
Phipps, Don
Picl, William
Picton, Ed
Pierce, Robert
Pierson, Clint
Plob, Stan
Ploussard, Marion
Plym, Wendell
Pocklington, Robert
Polites, Demitra
Pollak, Mrs. Bertha 17
Pope, Marilyn 64
Pope, Phyllis
Porter, Edwin
Poshard, James
Potter, William
Powell, Charles
Powers, James
Powers, Norman
Price, Robert
Prim Bernice 58, 63
Pringle, Fred 62
Pryczynski, William
Pyle, Mary Jo 60, 64, 71

Ragonese, Joseph
Raica, Nicholas
Ramsey, Raymond
Ramseyer, Annabelle 93
Rasmassen, C. Harold
Rautmann, Charles
Ray, Everett
Read, Elanot 64, 68, 95
Rees, Richard
Reid, Clyde 61, 71
Rein, Ray
Reinhart, Walter
Rennie, Robert
Rhodes, Glen
Ricci, Guy
Rich, Leonard 85
Richarde, Norma
Richardson, James
Richmand, Owen 62, 101
Riddle, William
Riden, Aaron
Riehr, Margaret 64
Rieker, Fred 99
Rigley, William
Riley, Arthur 61
Riley, Frances
Ritchie, Margaret
Ritthaler, Dale
Robards, Eugene
Roberts, Alton
Roberts, Joe
Robertson, Marjorie 27, 57, 92
Rockhold, Kenneth
Rodgers, Mrs. Charlotte
Rodgers, Robert
Roe, Jane 93
Roeske, William
Rogers, Mary Kay
Rogers, Robert
Romine, Helen 64, 69, 71, 95
Rose, Max
Roseborn, Charles 97
Rosenbohm, Adeline 55, 57, 64, 71
Rosenbohm, Eunice 61, 64
Rosenow, James
Ross, Marilyn 71, 73
Rospo, John
Roszell, Lyle
Roth, Richard
Rowe, Billy
Rowland, George 62, 65, 99
Royalty, Elizabeth 62, 64, 68, 86
Rudd, Tony
Rudiger, Bill
Rummel, Mary Leigh 95
Rump, Fred 99
Runkle, George

Sa Hagun, Ponce
Sale, Miller
Sandeen, Charles
Sanders, Dorthy 61, 73
Sanders, Mary 72
Sanford, Warren
Santa Cruz, Aliett 93
Sarver, Dale
Sauder, Wayne
Saylor, Don
Schaefer, Glen
Schafer, Jacqueline 64
Schafer, Phyllis 69, 93
Schefelbein, Barbara 69, 86, 93
Schertz, Betty
Schlatter, Robert
Schlegel, Mr. Edward 17
Schlegel, John
Schmidt, Karl
Schmidt, Robert
Schmitt, Leroy
Schoaff, Elva 64, 86, 93
Schoenberger, Robert
Schoenholtz, Gerald
Schoonover, Eugene
Schriver, Merritt
Schroeder, Bruce
Schroeder, Dr. Clarence 13
Schroyer, Dr. John 17
Schueneman, Herman
Schulz, Vertus
Schumacher, Rosemary 68
Schwab, John
Schwab, Kenneth
Schwab, Robert 52, 57, 65, 99
Scogin, Kenneth
Scott, James
Seamans, Virginia
Semlow, Eileen 27, 57, 58, 69, 95
Senk, John 63
Sereno, Mary
Sexton, Harold
Shalkhauser, Marian 60, 61
Shelton, Don
Shepler, Robert
Shirey, David
Shoemaker, Dean
Sholl, Melvin
Shols, Glen
Shover, Stanford
Shreffler, Lucy 95
Shurtleff, Flavel
Siedentop, Joan 61, 73
Siepert, Mr. Albert 17
Simon, Jacob 97
Singley, Emily 27, 55, 57, 58, 71, 90
Sink, Ralph
Sinnock, Henry
Sittuny, 61
Sipple, Dr. Chester 13
Slater, Mrs. Helen
Slotter, Leah Jane 64, 95
Smarz, Michael
Smelz, Stan 52, 59
Smith, Arthur
Smith, Betty 68
Smith, Carolyn 60, 64, 95
Smith, David
Smith, Donald
Smith, Donna 61
Smith, Gerald 61, 62
Smith, Harris
Smith, Jeanne 60
Smith, Joyce 59, 61
Smith, Katheryn
Smith, Lester
Smith, Robert
Smith, Miss Safronia 18
Smith, Warren
Smith, William
Snyder, Nellie
Snow, June
Soble, Irwin
Soldwell, Peggy 27, 52, 92, 93
Sommer, Benjamin
Sommer, Millard
Sommer, Tom
Somppi, Arne
Sorenson, Austin
Souhrada, Edward
Spacht, Ivan
Spacht, Mrs. Ruth 27, 57, 90
Spear, Meredith
Spears, Arthur
Spencer, Ralph
Specia, Mary Alice 52
Speller, Clarence
Spores, Andrew 99
Stahlnaker, Margaret 68
Stainton, Mr. Robert 18
Starbuck, Fred
Starcevic, Chester
Starke, Deloss 97
Starrell, C. S. 97
Stear, Paul
Steele, Charles
Steimel, Bob 62, 65, 85, 99
Stein, Arlene 68
Stein, Lois 69, 93
Steinke, Orville
Steinke, Rex
Steipp, Walter
Stenhouse, Alexander
Stephens, Melba
Stettner, Bertha
Stevens, Robert
Stewart, Frances 93
Stewart, Gerald 61
Stewart, Gordon 85
Stewart Ruth 27, 69, 92, 93
Stiers, Irma
Stolp, John
Stowell, James
Strong, Loralee
Strong, Lowell
Strope, Ralph
Strassburger, Robert
Strawn, Joanne 28, 57
Streibich, Frank 57, 60, 62, 65, 98, 99
Stubblefield, Sally 61, 93
Studyvin, John
Sullivan, John
Sullivan, John F.
Sullivan, William
Sutherland, Joan 93
Suto, Frank
Sutton, Shirley 64
Swartz, Dr. Daphne 17
Sweet, Phyllis 22, 28, 55, 57, 60, 64, 67, 71
Swenson, Roland
Swords, Laver

Talbot, Jarold
Talbott, Robert
Tanton, John
Taylor, Mary Jo
Teece, Dean 85
Tejeda, Toni 28, 59, 60, 61, 64
Tejeda, Theresa 60
Tendering, Jack 99
Thomas, Margaret
Thompson, Virginia
Thornton, Robert
Tillotson, Loyal 71, 73
Tillotson, Mr. Loyal 18
Tippett, Gloria 93
Tomlaugh, John 97
Totten, Beverly
Torris, Ignacio
Tracy, Betty 95
Tracy, Charles
Tracy, Geraldine
Tracy, Tom 101
Trein, Stanwood
Trembly, Mirvin 97
Triebel, Jack
Tyler, Donald
Uphoff, Roderick
Upton, Allen
Urban, Mary Katherine 28, 60, 61, 63, 69, 92, 93
Utz, Joseph

Vallosio, Louis
Vallosio, Pete
Van Alstine, Robert
Van Alystyne, Phoebe 68
Vanderhorst, Martha
Vanderwater, Floyd
VanPelt, Willis
VanVoorst, Robert 28, 85
Veerman, Willis
Veretick, Ruth 59
Verkler, James
Verkler, Mrs. Mary Roat
Vickers, Richard 101
Vincent, Frederick
Vogel, Betty 69, 95, 103
Volz, Bernard

Wade, Douglas
Wahls, Gerald
Waibel, Fred
Wald, John
Walden, Harvey
Waldmier, Doris
Waldren, Robert
Walk, Dean 98, 99
Wall, Royce
Walsh, Elaine 93
Walter, Robert
Warfel, Stanley
Warne, Sydney
Warner, Gladys
Warren, Delmar
Wasson, Jewitt 65, 98, 99
Wasson, Paul
Waters, Barbara 93
Waters, John
Waugh, Rita 93
Weachter, Harold
Weaver, Donald
Weaver, Robert
Webb, George
Webber, Herman
Webber, Lawerence
Webster, James
Webster, Mary Lou 95
Weburg, Ronald 99
Weeks, Harold
Weil, Joseph 58
Weiler, Donald 85
Welchans, Harold
Wells, Jack
Wells, Lavon 97
Wells, Victor Hugh 103
Welmer, Forrest 97
Wenger, Ruth 64
Wessel, Paul
Wessler, Maurita
West, Ralph
Weston, Margaret Ann
Wharton, Robert E.
Wheatley, Karl Jackson
Wheeler, Lois Jean
White, Ann
White, Donald Addison
White, Maurice Joseph
White, Dr. Olive B. 13
Whiteside, Bill
Whitfield, Susan Jane 64, 68
Whitlow, Bobby
Wiemer, Joanne 93
Wilcoxen, Harry
Wild, Mr. 18
Wilde, James Ernest
Wilhelm, Carl
Willenburg, Arthur J.
Williams, Charles D.
Williams, Elmer Paul
Williams, Harold 99, 103
Williams, Jerry 97
Williams, Roger Henry
Williamson, John
Wilmarth, Dr. Wilson 18
Wilmot, James Russell
Wilsey, Barbara 55, 64, 68, 71
Wilson, Barbara 55, 69, 93
Wilson, Esther 18
Wilson, Millington Kay
Wilson, Roberta
Winker, Charles
Winter, Beverly
Wirth, Allen Dale
Wissman, William

Withrow, Charles
Witzig, Joseph C.
Woerner, Norma 73
Wolking, Wallace
Wolpert, Wesley Lester
Wood, Dr. Harry 18
Woodruff, Corrine 58, 68, 69, 93
Woodruff, Helen Siepert 29
Woodruff, Hubert 61, 63, 103
Woodruff, Vaughn
Woodson, Edward
Worms, Jack
Wright, Donald
Wyatt, William

Yeager, Carson
Yeager, Clarence
Yelinik, Alex
Yeoman, John
Yergler, Harry

Zepernick, Mr. Werner 18
Zernekh, Marvin
Zicaro, Blanche
Zilm, Edwin
Zipperich, Charles
Zobel, Herbert William
Zoeckler, Barbara 60, 61, 64
Zoss, Irene 61
Zoss, Eugene
Zoss, June 29
Zupko, Thomas

The editor gratefully acknowledges the splendid cooperation of all members of the staff who contributed of time and effort in the preparation of this book.

Staff Members and Their Activities

Associate Editor — Ed Klein
Art Editor — Phyllis Johnson
Assistant Editors — Dorothy Battles, Trudy Flaherty, Ruth Gibson, Mary Haverton, Mary Sanders
Student Photographer — Loyal Tillotson
Art Staff — Phyllis Johnson, Ed., assisted by Sarah Lee Burdick, Erma Lee Crawford, Doris Dickey, Charlotte Krook, Louise Peterson and Dorothy Sanders.
Copy Staff — Mary Haverton, Ed., assisted by Pat Cleary, Delores Continuto, Edith Gorenz, Mary Lou Hornbacker, Shirley Moos, Betty Newkirk, Jackie Shafer.
Index Staff — Dorothy Battles; Ed., assisted by Mary Battles and June Herridge.
Make-Up Staff — Mary Sanders, Ed., assisted by Gloria Adams, Emily Blair, Wilma Hatfield, Gloria Johanson, Alberta Otto, Miriam Parker, Marilyn Ross, Jewitt Wasson, and Norma Werner.
Photography Staff — Trudy Flaherty, Ed., assisted by Bev Alsen, Eolis Anderson, Emily Danekas, Dorothy De Graff, Bernice Prim, and Joan Siedentop.
Secretarial Staff — Ruth Gibson, Ed., assisted by Ila Mae Fell, Marcella Friday, Roberta Lewis, and Edna Mangold.
Business Advisor — Dean Loyal G. Tillotson.
Editorial Advisor — Dr. Howard J. Bell, Jr.

We also asknowledge the valuable services of the following firms:

Associated Photographers
Walden S. Fabry Studio
Holland-McFall Studios
Howard Company
Pfisters Bindery

We would like to give special recognition to the following staff members for outstanding work:

Emily Danekas — Photography Staff
Doris Dickey — Art Staff
Marilyn Ross — Makeup Staff

Dorothy Alford,
Editor in chief.

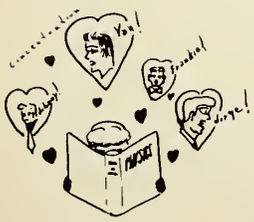

Dear Diary

We gazed down an elm bordered lane . . . We stood before the road of college life . . . During Freshman Week we were greeted by the dean, and the upperclassmen . . . We seniors . . . . . During the first few subjects . . and tackled them hopefully. fraternal organizations . . . Rush week begins unbelievably short autumn of hayrack rides Winter's cold blasts heralds basketball and Intramural sports . . . Before months have gone it is time fitful weeks of catching up begins . . . By then we were a part of clubs, someplace to be every minute tion . . . . and goes out like a lamb . . . Tennis . . . Track . . . More dances . . . they herald a great event ceremonies.

President, the ... looked with admiration upon the supercilious weeks we met a barrage of required Soon we were drawn into the whirl of and ends ... We dashed through an and weiner roasts ...

games, Christmas dances, we realize were the for first semester finals .. After and mad cramming, another term life at B.P.I. Members of inumerable of every day ... March comes in like a announcing spring ... Baseball!!! Finals approach again .. but this time Graduation .. Baccalaureate Commencement day. then home again, with a promise of another wonderfull year...

The Editors ....